HEALICOM MEDICAL

Healicom Medical Equipment Co., Ltd

Add: A3 Kechuangcheng Building,No.32 Fengzhan Road, Yuhuatai Distinct, Nanjing, China

Tel: +86-25-84452678 Mobile & WhatsApp:+86 13951660247

E-mail:sales@healicom.com

www.healicom.com

http://healicom.en.alibaba.com/ (14 years gold supplier)

http://healicom.en.made-in-china.com/ (Diamond Member, 14 years gold supplier)

HEALICOM MEDICAL





HEALICOM MEDICAL EQUIPMENT CO.,LTD

CATALOG



01 ULTRASOUND SCANNER
- B/W Ultrasound Scanner
- Color Doppler Ultrasound Scanner
- Ophthalmic A/B Ultrasound Scanner
- Transcranial Doppler & Ultrasound Bone Densitometer



02 INFANT MEDICAL EQUIPMENT
- Infant Incubator
- Infant Radiant Warmer
- Infant Phototherapy Unit



03 STERILIZER
- Table Top Steam Sterilizer
- Vertical Pressure Steam Sterilizer
- Horizontal Cylindrical Pressure Steam Sterilizer
- Portable Pressure Steam Sterilizer



04 X-RAY MACHINE
- Portable High Frequency X-ray Machine
- Mobile X-ray Equipment
- Stationary X-ray System
- C-arm X-ray system
- Mammography System
- X-ray Flat panel Detector



05 OPERATING LAMP



06 OPERATING TABLE
- Manual Operation Table
- Electric Operation Table
- Obstetrics bed



07 VENTILATOR
- Portable Ventilator
- Ventilator



08 ANESTHESIA MACHINE



09 HEMODIALYSIS & CRRT MACHINE



10 ELECTROSURGICAL UNIT
- High Frequency Electrosurgical Unit

CATALOG



11 PATIENT MONITOR
- Patient Monitor
- Mother / Fetal Monitor
- Pulse Oximeter



12 DEFIBRILLATOR



13 ECG&EMG



14 CLINICAL ANALYTICAL INSTRUMENTS
- Biochemistry Analyzer
- Hematology Analyzer
- Electrolyte Analyzer
- Coagulometer Analyzer



15 MEDICAL OPTOELECTRONICS
- Operation Microscope
- Ophthalmology equipment
- Laryngoscope
- Colposcope
- Endoscopy



16 INFUSION PUMP & SYRINGE PUMP
- Enteral Feeding Pump
- Infusion Warmer
- Syringe Pump
- Blood&Infusion warmer



17 MEDICAL PHYSICS EQUIPMENT
- Oxygen Concentrator
- Suction Apparatus
- Nebulizer



18 DENTAL EQUIPMENT
- Dental Chair
- Dental X-ray Unit



19 HOSPITAL FURNITURE



20 MEDICAL MANIKIN



21 VETERINARY EQUIPMENT

Company Profile

Healicom Medical Equipment Co., Ltd is a company specializing in the export of medical devices, with more than 17 years Industry experience. The company is the gold medal of Alibaba and Made-in-China international stations for 14 years Members

Healicom is a leading professional supplier with Medical Equipments in China. Our product range widely covers Surgical Equipments, X-ray machines, Patient Monitors, Ultrasound Scanners, Sterilizers, Infant Equipments, Dental Equipments, Hospital Furnitures, etc

Healicom has established an efficient worldwide network of marketing. In the past years, our products had been exported to Africa, Latin America, the Middle East, Southeast Asia, Europe and the USA





Attend exhibitions












Customer visit










Company Activities






HUC-960

All Digital Color Doppler System

Feature

• 21.5 inch Medical Display 13.3 inch touch Screen

• Adjustable console height and keyboard rotation

• 4 Activated transducer connectors

• Image Mode: B, B Steer, 2B/4B, M, B/M, CDFI, PDI, CM, PW, AMM, CW, TDI (TVI, TVD, TVM, TEI), Panoramic, Color Panoramic, Trapezoidal, 3D/4D

• Clinical Applications: Abdomen, Cardiac, Obstetrics, Gynecology, Urology, Pediatric, Small Parts, Vascular, Superficial, Orthopedics, MSK, Nerve, Custom

• Extended Imaging (EFov), Tissue Specific Imaging (TSI), Tissue Harmonic Imaging (THI), Speckle Reduction Imaging (SRI), Spatial Composite Imaging (SCI), Frequency Composite Imaging (FCI), B/C/D Chromatic Imaging

• Optional Built-in Li-ion battery



Clinical pictures

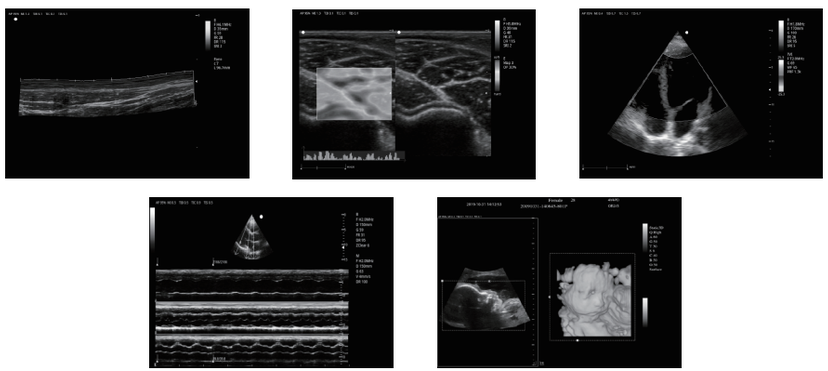

HUC-900

4D color doppler ultrasound diagnostic system



Feature

• 4D color doppler machine

• 19 inch"+10.4 touch LED monitor

• Black-and-white image: B, 2B, 4B, right/left B|M, B|D, right/left PW(D), top/down PW(D), M, B mode local amplification, linear probe trapezoidal imaging, 3D reconstruction/real-time 3D imaging

• Blood flow images: spectrum: B/BC, BC/B, B/D, B/C/D CFM: B|C|D, B|C|M, B|C double real-time, PW(D)（D）, CFM, CPA, CW

• Continuous wave Doppler Imaging(CW)

• Auto IMT(intima-media thickness)Measurement

Clinical pictures

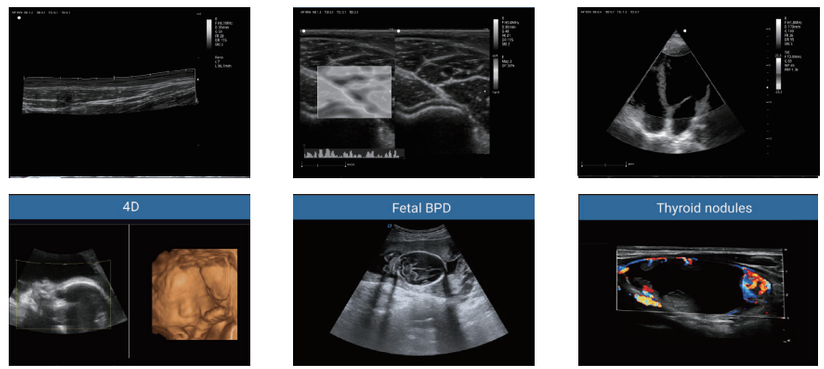

HUC-500

Portable Color Doppler Ultrasonic Diagnostic System



Clinical pictures

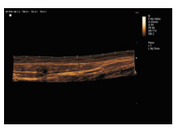
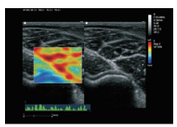
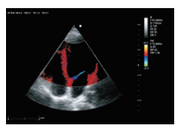
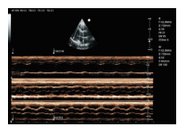
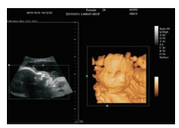

Feature

• 15.6-inch high resolution color display screen， 3 Activated transducer Ports

• Image Mode: B, B Steer, 2B/4B, M, B/M, CDFI, PDI, CM, PW, AMM, CW, TDI (TVI, TVD, TVM, TEI),Panoramic, Color Panoramic, Trapezoidal, 3D/4D.

• Clinical Applications: Abdomen,Cardiology, Obstetrics, Gynecology, Urology, Pediatric, Small Parts, Vascular, Superficial, Orthopedics, MSK, Nerve, Custom

• Advanced Imaging Technique: Extended Imaging (EFov), Tissue Specific Imaging (TSI), Tissue Harmonic Imaging (THI), Speckle Reduction Imaging (SRI), Spatial Compound Imaging (SCI), Frequency Compound Imaging (FCI), B/D Chromatic Imaging.

• Data Interface： Video, S-Video, , HDMI, USB, USB 3.0, Network port, Power in, PRINT

• Large Capacity: 500GB(standard) Lithium Battery 9500mAh

HBW-6P

Laptop B/W Ultrasound Scanner



Clinical pictures



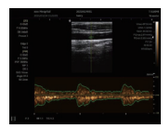

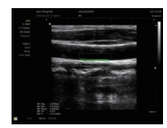

Feature

• 12 inch LCD Display

• Based on Windows 7 platform operation system

• Support convex、linear、cavity、micro-convex probe

• Imaging mode B, B+B, 4B, B+M, PW

• Optional 3D

• THI imaging technology

• Support 7 kinds languages (CN\EN\RUS\POR\ESP\FR\DE)

• IMT automatic measure function

• Editable report page

• Support HDMI、VGA、DICOM、USB、LINE OUT

• Equipped 60G solid state drive, make the storage safer and more reliable

• Environmental protection and low power consumption design

• 5 levels image optimization

• THI imaging technology

• Rich image processing technology, for instance frames average, view angle, edge enhance, Gamma ,etc

• Preset the parameter depend on scanning organ

Product Name	Description	Picture
B/W Ultrasound Scanner		
HBW-2 Laptop B/W Ultrasound scanner	10.4″ LCD displayer, 256 Gray levels. Display modes: B, B/B, 4B, B+M, M. Dynamic range: 0~120dB adjustable. External LED display have 16 kinds of pseudo color. Permanent storage: 128 images . Capacity cine loop: real time display 256 consecutiye images.8 segments TGC and overall gain can be adjusted respectively. E-zoom: magnify 2 times of real time image.	
HBW-3 B/W Ultrasound scanner	10.4″ LCD displayer, 256 Gray levels. Display modes: B, B/B, 4B, B+M, M. Dynamic range: 0~120dB adjustable. External LED display have 16 kinds of pseudo color. Permanent storage: 128 images . Capacity cine loop: real time display 256 consecutive images. 8 segments TGC and overall gain can be adjusted respectively. E-zoom: magnify 2 times of real time image.	
HBW-3 Plus B/W Ultrasound scanner	12.1″ LCD displayer, 256 Gray levels. Display modes: B, B/B, 4B, B+M, M. Dynamic range: 0~120dB adjustable. External LED display have 16 kinds of pseudo color. Permanent storage: 128 images . Capacity cine loop: real time display 256 consecutive images. 8 segments TGC and overall gain can be adjusted respectively. E-zoom: magnify 2 times of real time image. 5200mAH Li battery Work for 3 hours straight	
HBW-4 B/W Ultrasound scanner	Standard configuration: Display: 12"LCD 1. A type of high array, high definition, multi-function full-digital real 80 elements laptop ultrasonic diagnostic apparatus. 1.Full-digital beam image formation technology 2.Generating clinical report automatically 3.The whole dynamic receiving focusing 4.High –precision digital scan conversion DSC 5.Intelligentized TGC gain control of the whole paragraph 8. 6.Advanced technology to ensure that the SMT placement machine reliability	
HBW-6 Laptop B/W Ultrasound Scanner	12 inch LCD Display; 1. A type of high array, high definition, multi-function full-digital real 80 elements laptop ultrasonic diagnostic apparatus. 1.Full-digital beam image formation technology 2.Generating clinical report automatically 3.The whole dynamic receiving focusing 4.High –precision digital scan conversion DSC	
HBW-6P Laptop B/W Ultrasound Scanner	•Monitor:12.1″ LCD , Windows 7 OS; •Display resolution :1024*768 2 probe connector, Rechargeable battery •Display modes: B,B/B,4B,B+M,PW, THI imaging technology; Optional 3D; Application mode OB,GYN, Small organ, Urology, Pediatric, Cardiac etc Support 7 languages (CN\EN\RUS\POR\ESP\FR\DE); IMT automatic measure function Permanent storage: 64G SSD Interface Port: HDMI, VGA, DICOM3.0, 2 USB, LINE OUT	

Product Name	Description	Picture
HBW-8 Laptop B/W Ultrasound scanner	Display: 15 inch LED screen ARM platform 2 probe connector, Rechargeable battery 6000 mAh Display mode: B, B + B, 4B, B + M, M; Language：Chinese/English Permanent storage: 16G built-in storage Grey scale: level 256 Interface: video interface, two USB interface, DICOM interface, VGA interface, power interface	
HBW-9 PC based Laptop B/W Ultrasound Scanner	•Laptop, 15 inch high definition LED screen; •All digital; PC based, Multi language; •Powerful information management; •Compatible with laser/inkjet printers; DICOM; •Standard configuration: Contain a 3.5MHz convex probe	
HBW-10 Full-digital Trolley Ultrasound Scannerr	B/W ultrasound Display: 15"LCD 1.Apply to:OB,GYN,Urology,Vascular,MSK and so on. 2.Measuring Function : BPD，GS，CRL，FL，HL，OFD，TTD，AC 2.Display modes:B、B/B、4B、B+M、M 3. Permanent Storage :128images 4.OutputInterface : SVGA，PAL ，USB	
HBW-11P Full-digital Trolley Ultrasound Scanner	Standard configuration •Display:15"LED •Real-time dynamic receiving focus point by point •Display modes: B,B/B,4B,B+M,PW •Real-time dynamic sound velocity changed •High-accuracy DSC Digital image formation technology •Intelligentized 8-segment TGC adjustment •3 probe connectors,USB port	
HBW-100 Touch Screen Trolley B/W Ultrasound scanner	•All digital, PC based, •15 inch LED touch screen •Powerful information management, •Complete application software packages •Multi language, large volume storage •Standard configuration: Contain a 3.5MHz convex probe	
Color Doppler Ultrasound Scanner		
HUC-180 laptop color doppler ultrasonic system	•Monitor:12.1″ LCD , Windows 7 OS; 2 probe connector, Rechargeable battery •Display modes: B,B/B,4B,B+M,CFM,B+CFM,PDI,B+PDI,PW THI imaging technology; Application mode OB,GYN, Small organ, Urology, Pediatric, Cardiac etc Support 7 languages(CN\EN\RUS\POR\ESP\FR\DE); Storage space：128G SSD IMT automatic measure function Interface Port: HDMI, VGA, DICOM, USB, Line Out	
HUC-200 Laptop color doppler ultrasonic system	•Display:15 inch LCD screen，Win7 OS; •Probe interface:2 probe connectors •Dynamic range:80~280dB adjustable; •Display modes: B,B/B,4B,M,CFM,CMF/B,PDI,PW,THI •3D mode(Optional) •Storage space：240G SSD •Interface:HDMI,VGA,USB,DICOM interface. •Battery power supply:>1.5 hours(4.5 hours battery is optional) •Application mode: abdomen, gynecology, obstetrics, superficial organs, pediatrics, urology, heart, blood vessels and other modes	
HUC-260 Portable Color Doppler Ultrasound Scanner	Standard configuration: •12 inch LED monitor; •Probe elements:80 •Storage: 16G•Application: Abdomen, Obstetrics, Gynecology, Pediatrics, Small parts, Artery, Superficial organ, Orthopedic. •Only English Language	

Product Name	Description	Picture
HUC-280 **4D Laptop color doppler ultrasonic system**	15 inch full view medical HD display; Win7 operating system Probe interface:2 probe connectors Display model: B/2B/4B/M/CFMPDI/PW: Support color and PWthree synchronization High-precision digital continuous beamformer Automatic measurement of IMT Built-in lithium battery Rich external interfaces Optional 3D and 4D imaging	
HUC-300 Hand-carried 4D Color Ultrasound Diagnostic System	•Update to 4D; 12' high-resolution LED monitor; •Exquisite image quality and excellent stability;•Application: Abdomen, Obstetrics, Gynecology, Pediatrics, Small parts, Artery, Superficial organ, Orthopedic, Cardiology. •Standard configuration: with 3.5 MHz Convex probe	
HUC-320 Hand-carried Color doppler Ultrasound Diagnostic System	12.1"High definition LED monitor , Linux system 2 Activated transducer connectors Raw data storage for offline report and parameter adjustment, 500GB large storage capacity Image Mode: B, B Steer, 2B/4B, M, B/M, CDFI, PDI, CM, PW, AMM, CW, TDI (TVI, TVD, TVM, TEI), Panoramic, Color Panoramic, Trapezoidal. Extended Imaging (EFov), TSI, THI, Speckle Reduction Imaging (SRI), Spatial Composite Imaging (SCI), Frequency Composite Imaging (FCI), B/C/D Chromatic Imaging,	
HUC-350 Hand-carried 4D Color doppler Ultrasound Diagnostic System	•12' high-resolution LED monitor; •128 Element, Windows PC system •Update to 4D, Real time 4D Imaging： •Exquisite image quality and excellent stability; •Application: Abdomen, Obstetrics, Gynecology, Pediatrics, Small parts, Artery, Superficial organ, Orthopedic, Cardiology. •6 Languages support •Iclear: Speckle Noise Reduction •THI:Tissue Harmonic Image •CDF:Continuous Dynamic Focusing " Panoramic Image(option) •Trapezoid Image(option) •Continuous Wave Doppler(option)	
HUC-380 **4D Laptop color doppler machine**	4D Portable color doppler machine Display: 15"LED,1 probe connector Windows 8 system Compound Imaging, Speckle Reduction Imaging, Tissue Harmonics Imaging, 4D Real-time, Rechargeable battery	
HUC-500 Portable Color Doppler Ultrasonic Diagnostic System	15.6-inch high resolution color display screen，3 Activated transducer Ports Image Mode: B, B Steer, 2B/4B, M, B/M, CDFI, PDI, CM, PW, AMM, CW, TDI (TVI, TVD, TVM, TEI),Panoramic, Color Panoramic, Trapezoidal, 3D/4D. Clinical Applications: Abdomen,Cardiology, Obstetrics, Gynecology, Urology, Pediatric, Small Parts, Vascular, Superficial, Orthopedics, MSK, Nerve, Custom.. Advanced Imaging Technique: Extended Imaging (EFov), Tissue Specific Imaging (TSI), Tissue Harmonic Imaging (THI), Speckle Reduction Imaging (SRI), Spatial Composite Imaging (SCI), Frequency Composite Imaging (FCI), B/D Chromatic Imaging. Data Interface：Video, S-Video, , HDMI, USB, USB 3.0, Network port, Power in, PRINT Large Capacity: 500GB(standard) Lithium Battery 9500mAh	

Product Name	Description	Picture
HUC-560 color Doppler ultrasonic diagnostic device	15" LCD monitor, 2 transducer connectors DICOM 3.0, Hard Disk 128G,Built-in Battery Imaging modes: B, B/B, 4B, B/M,CF, PDI, DPI, PW,B+CF,TSI, THI, iTHI, HPRF,B+PW (real-time double synchronization) ,B+CF/PDI/DPDI+PW (real-time triple synchronization) ,CW (B/C: HPRF, D: CW),Phased array probe Convex array extended imaging. Linear array deflection/trapezoid imaging, contrast imaging. Anatomic M-mode imaging.(Optional) Space compounding imaging Puncture enhanced.(Optional) M-Tuning: one button image optimization	
HUC-700 color doppler ultrasonic system	Standard configuration 19" LCD monitor，10.4" Touch screen 4 Activated transducer Ports •Application: Abdomen, OB&GYN, cardiology, vascular and small parts, urology, musculoskeletal, pediatrics and etc •B, 2B, 4B, left&right, B|M, B|D, PW, M, B mode, part zoom, B|C|D, B|C|M, B|C, duplex, PW, CFM, CPA •3 probe connectors,2USB ports With 4D function	
HUC-850 4D color doppler ultrasound diagnostic system	21.5-inch monitor+13.3-inch touch screen Adjustable console height and keyboard rotation 4 Activated transducer connectors Raw data storage for offline report and parameter adjustment Image Mode: B, B Steer, 2B/4B, M, B/M, CDFI, PDI, CM, PW, AMM, CW, TDI (TVI, TVD, TVM, TEI), Panoramic, Color Panoramic, Trapezoidal, 3D/4D. One Key Imaging Auto Optimization Built-in DVD ROM Data Interface：Video, S-Video, Audio in/out, DVI, VGA, HDMI, RS-232, RJ45, DICOM3.0, USB, Printer port.	
HUC-900 4D color doppler ultrasound diagnostic system	4D color doppler machine 19 inch"+10.4 touch LED monitor Black-and-white image: B, 2B, 4B, right/left B|M, B|D, right/left PW(D), top/down PW(D), M, B mode local amplification, linear probe trapezoidal imaging, 3D reconstruction/real-time 3D imaging Blood flow images: spectrum: B/BC, BC/B, B/D, B/C/D CFM: B|C|D, B|C|M, B|C double real-time, PW(D)（D）, CFM, CPA, CW	
HUC-950N 4D color doppler ultrasound diagnostic system	19" LCD monitor，10.4" Touch screen,Linux system 4 Activated transducer Ports Raw data storage for offline report Image Mode: B, B Steer, 2B/4B, M, B/M, CDFI, PDI, CM, PW, AMM, CW, TDI (TVI, TVD, TVM, TEI), Panoramic, Color Panoramic, Trapezoidal, 3D/4D. Extended Imaging (EFov), TSI, THI, SRI, SCI, FCI, B/C/D Chromatic Imaging, Data Interface：Video, S-Video, Audio in/out, DVI, VGA, HDMI, RS-232, RJ45, DICOM3.0, USB	
HUC-960 All Digital Color Doppler System	21.5 inch Medical Display 13.3 inch touch Screen, Adjustable console height and keyboard rotation 4 Activated transducer connectors Image Mode: B, B Steer, 2B/4B, M, B/M, CDFI, PDI, CM, PW, AMM, CW, TDI (TVI, TVD, TVM, TEI), Panoramic, Color Panoramic, Trapezoidal, 3D/4D. Clinical Applications: Abdomen, Cardiac, Obstetrics, Gynecology, Urology, Pediatric, Small Parts, Vascular, Superficial, Orthopedics, MSK, Nerve, Custom. EFov, TSI, THI, SRI,SCI, FCI, B/C/D Chromatic Imaging, Optional Built-in Li-ion battery	

Product Name	Description	Picture
Ophthalmic A/B ultrasound scanner		
HO-1000 Ophthalmic A scan with pachymeter	•Compact body, light weight •Friendly LCD Touch Screen •Contact and Immersion Modes •Multiple IOL power calculation •Built-in Thermal Printer •Capable of connecting to PC	
HO-200 Ophthalmic A/B ultrasound box scanner	Standard configuration: With one A probe and one 10MHz B probe, without computer	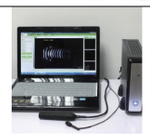
HO-300 Full Digital Ophthalmic A/B Ultrasound Scanner	•10.4 inch screen, portable Standard configuration: with A probe + 10MHz B probe	
HO-500 Ophthalmic A/B Ultrasound Scanner	•15 inch LED Touch screen, all-in-one, pretty, portable •Integrated image capture •Integrated patient database •Integrated report editor Standard configuration: with A probe + 10MHz B probe	
Transcranial Doppler & Ultrasound bone densitometer		
HTCD 2V1M **HTCD 2V2M** **HTCD 2V4M** **HTCD 2V6M** **HTCD 2V7M** Transcranial Doppler (Main Unit 2V1M)	1.Operation system: Windowsxp/7/8/10 2.Ultrasound frequency: Pulse wave (PW) 2MHz Continuous wave(CW) 4MHz 3.Measuring range: PW not less thant20. 200cm/s CW not less thant10-100cm/s 4.PW Depth: 25- 160mm 5.Transmit power: 0-100% Adjustable(Can be extended to 0-800%) 6.Image gain: 0-7level(48db) 7.Image storage: More than 10000Spectrum	
HTCD-01 Transcranial Doppler	1.Operation system: Windowsxp/7/8/10 2.Ultrasound frequency: Pulse wave (PW) 2MHz Continuous wave(CW) 4MHz 3.Measuring range: PW not less thant20. 200cm/s CW not less thant10-100cm/s 4.PW Depth: 25- 160mm 5.Transmit power: 0-100% Adjustable(Can be extended to 0-800%) 6.Image gain: 0-7level(48db) 7.Image storage: More than 10000Spectrum 8. Spectrum conversion: 256/512/1024dotFFT Built-in conversion	
HJ3000 Ultrasound bone densitometer	Measurement Part: Calcaneus Measurement Method: Single Element Flat Type Double-sided ultrasound transmission and reception: Ultrasound Parameter: BUA. SOS. OI Transducers Frequency: 0.5MHzt 5% Measurement Time: <25s Ultrasonic probe diameter: 31.75mm	
HJ3000+ Ultrasound bone densitometer		

Product Name	Description	Picture
HJ7000 Ultrasound bone densitometer **HJ7000+** Ultrasound bone densitometer	Probe frequency: 1MHz±15% Measure time: Single < 25s, Repetition <75s Measurement theory: Critical Angle Side Wave Theory Ultrasound Parameter: SOS. T-score Other parameters: Z-score, Z value, T value, Bone physiological age. BQI. RRF. EOA Operation system: Windows XP or above Suitable population: Baby, Children, Adult (including pregnant women and the elderly)	
HMD-A3 Ultrasound Bone Densitometer	Ultrasound Bone Densitometer Main Unit 20MHz Probe Famous Brand Embedded Industrial Control Computer Intelligent Analysis System Calibrating Module (Perspex sample) Disinfectant Coupling Agent Note: Printer is optional	
HDX8000 Dual Energy X-ray Densitometer	Scanning site: forearm (distal ulna, 1/3 of the bone) fan X-beam digital detector Adult calculation parameters: BMD, BMC, Area, T-value, Z-value, BOI, RRF, age-ratio, adult-ratio, physiological age of bones, EOA, BMI index. Calculation parameters for children: BMD, Z value, age-ratio, BMI index, physiological age of bones, height prediction. Cone beam scanning, surface imaging technology, fast imaging speed, good uniformity of image gray value	
HMD-A4 DEXA Bone Densitometer	DEXA Pro-I trolley Main Unit DEXA Pro-I Intelligent Analysis System DEXA Pro-I Dedicated data acquisition system card DEXA Pro-I phantom DEXA Pro-IMain Unit Dell Business Computer with i5 CPU Canon Color InkJet Printer G1810 Dell 22 inch Color LED Mornitor System control data control line (3 m) Monitoring image data cable (3 m) X - ray image acquisition data line (3 m) PSB Power line	
HAS6800 Arteriosclerosis detection system	Electrocardiosound technique Exercise load report Heart rate variation report ABI/PWV report	
Infant Incubator		
H-600 Infant Incubator	Air temp. servo-controlled by computer; Separate setting temp. and real temp. display windows; Five self-check alarms;	
H-700 Infant Incubator	Air temp. servo-controlled by computer; Separate setting temp. and real temp. display windows; Five self-check alarms; O2 inlet	

H-900

Infant Incubator

Feature

- Air temp.and skin temp. servo-controlled by computer
- Various and self-check alarms
- Free-step mattress tilting adjustment
- Removable humidity reservoir, easy to clean
- > 37℃ temperature setting
- With the transfusion shelf and tray
- Added with guardrail
- RS-232 connector
- Phototherapy unit (option)





HNT-2000

Infant Radiant Warmer

Feature

- pre-heating control, servo control&manual control
- set temp, skin temp, heat power rate;
- Built-in APGAR Timer and >37°C preset function
- Audible/Visual Alarms: temp deviation, sensor failure, power failure, temp override
- Power: AC 110/220 V,50Hz/60Hz
- Input Power: ⩽1000VA

H-100LED

Infant Phototherapy Unit

Feature

- Use LED as light source
- LED Digital Timer, display therapy time&total time
- Lifting & Mobile Stand, radiant head rotating by angle of 30°/ 60° /90°



Product Name	Description	Picture
Infant Incubator		
H-760 Infant Incubator	LCD Touch Screen displays Air temp./ skin temp./humidity Double walls hood, Integration Sensor Box Humidity Touch	
H-800 Infant Incubator	•Air servo control •set temp, air temp, heat power rate; •Power failure reset memory and self-test function;	
H-1000 Infant Incubator	•Air servo control •set temp, air temp, heat power rate; •Power failure reset memory, alarm silence, keypad lock, self-test function	
H-2000 Infant Incubator	•Air and skin servo control •set temp, air temp ,skin temp, heater power rate •Power failure reset memory, alarm silence, keypad lock, self-test function;	
H-3000 Infant Incubator	•Air and skin servo control •set temp, air temp ,skin temp, internal humidity, heat power rate; •Power failure reset memory, alarm silence, keypad lock, self-test function;	
H-3500	Air mode control,set temperature and air temperature are displayed separately; Passive humidification; Multiple failure alarm indications; Standard Configuration Hood,Base,Controller,I.V pole,Shelf. Air temperature control range:25℃-37℃	
H-4000 Infant Incubator	Air mode control, set temperature and air temperature are displayed separately; Passive humidification Multiple failure alarm indications Configure with fixed Neonate Bilirubin Phototherapy Equipment with blue fluorescence lamp Standard Configuration Hood, Base, Controller, IV pole, Shelf, side door Neonate Bilirubin Phototherapy Equipment with blue	
HT-4000 Transport Infant Incubator	•Air mode and Skin mode controlled. •Use AC Power and DC Power alternatively. •Set temperature, air temperature, baby temperature and internal battery voltage can be displayed separately. •With Oxygen cylinder and Oxygen supply configuration.	
Infant Radiant Warmer		
HNT-800A Infant Radiant Warmer	Controlled by far infra-red radiation heater Over temperature Alarm Available mattress tilting asjustment; With one illumination ligh	
HNT-800B Infant Radiant Warmer	Controlled by far infra-red radiation heater Over temperature Alarm Available mattress tilting asjustment; With one illumination ligh With phototheray lamps	
HNT-900A Infant Radiant Warmer	LCD TOUCH SCREEN Temp. servo-controlled by computer; Separate setting temp., real temp. and timer display screens; Infrared quartz heater Available adjust of radiator and mattress tilting X-ray tray under the bed. Four self-check alarms RS-232 connector. APGAR timer	
HNT-900B Infant Radiant Warmer	•Based on HNT-900, added with suction,Oxygen bottle (6.3L*2) and Oxygen flow meter	

Product Name	Description	Picture
HNT-1000 Infant Radiant Warmer	•air temperature •set temp, skin temp, heat power rate; •Audible/Visual Alarms: temp deviation, sensor failure, power failure, temp override;	
HNT-1000A Infant Radiant Warmer	•Based on HNT-1000, add: Intra-low-pressure suction machine	
HNT-2000 Infant Radiant Warmer	•pre-heating control, servo control & manual control; •set temp, skin temp, heat power rate; •Built-in APGAR Timer and >37°C preset function •Audible/Visual Alarms: temp deviation, sensor failure, power failure, temp override;	
HNT-2000A Infant Radiant Warmer	•Based on HNT-2000, add: Intra-low-pressure suction machine	
HNT-2000B Infant Radiant Warmer	•Based on HNT-2000, add: Intra-low-pressure suction machine, white light phototheraphy unit, baby resuscitation bag, 7L oxygen cylinder×2, oxygen pressure meter and flow meter	
HNT-3000	Standard Configuration: ●Radiant Warmer Module w/temperature control & timer system ●Electronic Bed Tilting ●X-Ray Cassette ●Built-in examination Lamp ●Damper Doors (All Sides) ●Printer ●360 Degree Visible Alarm Light w/Hand-Free Alarm Silience	
Infant Phototherapy Unit		
H-80 Infant Phototherapy Unit	Available stand pole up-down adjustment Available angle adjustment 0°,30°,60° Wave length :400-500um Castors with locks Fit in with any infant bed and incubator 4 lamps	
H-100 LED Infant Phototherapy Unit	•Use LED as light source; •LED Digital Timer, display therapy time & total time; •Lifting & Mobile Stand, radiant head rotating by angle of 30°/ 60° /90°.	
H-200 LED Infant Phototherapy Unit	•Use LED as light source; •LED Digital Timer, display therapy time & total time;. •Top-put type applicable for any model of incubator;. •Timer with setting function, preset treat time.	
H-200A Infant Phototherapy Unit	•Use LED light as lighting source •Soft silicone material, used as phototherapy blanket.	
H-400 Infant Phototherapy Unit	•Use LED light as lighting source, •LED digital timer, Display therapy time & total time	
H-360	•Use LED light as lighting source, •LED digital timer, Display therapy time & total time	

Product Name	Description	Picture
Jaundice Detector		
HJD Transcutaneous Jaundice Detector	•Can displayed separately mg/dl,umol/L in the meantime. •Data storage: can storage 200 measuring date. •Open preparation time: boot, no need to prepare •battery voltage detection function :it will be displaye "low battery" when the battery voltage less than 3.6V.	
HJD 20 Transcutaneous Jaundice Detector	1. LCD Display is easily viewable 2. Streamlined design makes it small, delicate and easy to be handled. 3. Long service life, low energy consumption. 4. Battery indicator indicates when battery needs recharging. 5. Test results are rapid providing serum bilirubin concentration.	
infrared vein finder		
JM-260-04 Pocket Handheld Vein Finder System	•Infrared vein illuminations system •Optics: Infrared light •Dimensions: 7.5 inches x 1.4 inches x 1.4 inches •Weight: 0.2lbs	
HF-410A Vein Finder	Wave Length：750-950nm Display：0.96inch OLED display module,displaying pixels,battery,brightness,color,mode,sleep countd own etc. Main Unit Consumption：50VA Battery：Internal 7.2V 2200mAh working time≥2.5h Fixed Option：Mobile stand,benchtop,handheld Weight：480g	
Table Top Steam Sterilizer		
HTS-T16J **(mechanical model)** **HTS-T24J** **(mechanical model)**	• Maximum temperature: 134°C. • Safe protection of water lacking. • With over heat and over pressure protection. • After sterilization it will automatically cut the power and then alarm. • Fully stainless steel structure 16L φ250×360 mm 24L φ270×410 mm	
HTS-20A **(mechanical model)** **HTS-24A** **(mechanical model)**	•For 4~6 minutes rapidly sterilizing. •Sterilizing temperature and time can be preset. •Over temperature & over pressure auto-protection. •Safe protection of water lacking. •The chamber of the sterilizer is made of stainless steel. •Automatically shut off with beep reminding after sterilization.	
HTS-20A **(Digital model)** **HTS-24A** **(Digital model)**	• For 4~6 minutes rapidly sterilizing. • Digital display of working status, touch type key. • With protection of water lacking. • Exhaust the h 3 fixed .cycles of sterilizing program and adjustable for user. • The whole process of water adding, temperature rising, sterilizing, drying steam discharging controlled automatically. • Steam water inner circulation system: no steam discharge, and the environment for sterilizing will be clean and dry. • Safe cool air automatically. • Door safety lock system. • With four stainless steel sterilizing plates. • The chamber of the sterilizer is made of stainless steel. • Automatically shut off with beep reminding after sterilization. • With drying function.	

HTS-23D

Table Top Steam Sterilizer

Feature

- Related Voltage: 220V/50Hz, 110V/60Hz
- Related Power: 1800w
- Sterilization(Pressure/Temperature)
- 90～130KPa/121℃（standard atmospheric pressure）
- 20～230KPa/134℃(standard atmospheric pressure）
- Fuse: T15A
- Water tank Capacity: 2L
- Each cycle water consumption: 0.3L



HVS-75D

Vertical Pressure Steam Sterilizer



Feature

- CAPACITY：75L
- MAX.WORK PRESSURE：0.22MPa
- MAX.WORK TEMP：134℃
- Heat average： ≤±1℃
- TIMER RANGE：0～99MIN
- TEMP.RANGE：0～134℃
- POWER / VOLTAGE：4500W /AC220V.50Hz
- SAFETY： WATER LACK、OVER CURRENT、OVER PRESSURE
- The accident protection system
- Automatic off of heating elements at reducing of a water level
- Heater protection sensor
- Easy to operate, safe and reliable

HS-280A

Horizontal Cylindrical Pressure Steam Sterilizer

Feature

- Capacity：0.28m3 (ф0.6m×1m)
- Max.work pressure：0.22MPa
- Max.work temperature：134℃ ±1℃
- Temp.range：105~134℃
- Timer range：1~60min
- Heat evenness：≤2℃
- Power consumption：12KW/380V/ 50Hz



WG-0.8

WG Series Pulse Vacuum Autoclave



Feature

- design pressure：0.245MPa
- design temperature 139℃
- vacuum：0.09 MPa
- water source pressure：0.15-0.3 MPa
- steam pressure：0.3-0.7 Mpa
- working pressure：0.225 MPa
- working temperature：105-134℃
- temperature equilibrium：≤±1℃
- compressed Air pressure：0.3-0.7 MPa
- power：AC380V、50HZ
- The three-phase and five-wire system

Product Name	Description	Picture
Table Top Steam Sterilizer		
HTS-35C (Digital model)	•For 4~6 minutes rapidly sterilizing. •Digital display of working status,touch type key. •With 3fixed cycles of water adding, temperature rising,sterilizing,drying steam discharging controlled automatically. •The whole process of water adding, temperature rising, sterilizing,drying steam discharging controlled automatically. •Steam-water inner circulation system: no steam discharge, and the environment for sterilizing will be clean and dry. •Exhaust the cool air automatically.6.Safe protection of water lacking.7.Door safety lock system. •With four stainless steel sterilizing plates. •1he chamber of the sterilizer is made of stainless steel. •Automatically shut off with beep reminding after sterilization.	
HTS-50C (Digital model)		
Table Top Steam Sterilizer (With pulse-vacuum system)		
HTS-12D	•Open-type water tank design,easy to clean • LCD display all the details of cycle • High density filter • Fully automatic • High quality vacuum pump •Build-in steam generator • Over temperature and Over pressure protect •Achieved program customization • 20 minutes fast sterilization cycle •With B&D test and Vacuum test •Advanced self-test system •Optional printer and color	
HTS-16D		
HTS-18D		
HTS-23D		
HTS-29D		
HTS-35D	•The sterilizing procedure is automatically controlled, used conveniently. •At least 3 or more times pulse-vacuum exhausting, hollow equipment. •Drying function. •With inner printer •Self-testing malfunction, easy to maintain. •Safety functions	
HTS-50D		
HTS-1 Sealer	Working power supply: AC 220V +22V +50HZ 300W output Indentation width ： 12 mm Sealing width ： 300mm Packing Size: 450x370x235(mm in length, width and height) Gross weight: 6.5 kg	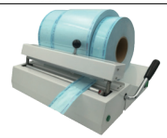
HTS-4 water distiller	Voltage:110-240V/50-60HZ Power:750W Volume:4L Wsight:4KG DISTILLATION: 1L/H CHAMBER SIZE: 180*200MM PRODUCT SIZE: 290*2900*380MM	
Vertical Pressure Steam Sterilizer		
HVS-B35L	•Full SUS 304 stainless steel structure •Accurate double scale indication pressure gauge •Silicone seal ensuring no steam leakage •Spin buttons to set sterilization temperature and time •Blue, orange and red light showing work status •Automatic release when overpressure •Automatic power off when water shortage •Drying function can be added	
HVS-B50L		
HVS-B75L		
HVS-B100L		
HVS-B120L		
HVS-B150L		

Product Name	Description	Picture
Vertical Pressure Steam Sterilizer (Automatic)		
HVS-35D	•Fully stainless high-alloy steel structure •Digital display of working status, touch of key •Manual or semi-automatic control •Auto discharge the cool air, and steam discharging automatically after sterilization •Automatically shut off with beep reminding after sterilization •The accident protection system •Automatic off of heating elements at reducing of a water level •Heater protection sensor •Easy to operate, safe and reliable	
HVS-50D		
HVS-75D		
HVS-100D		
HVS-120D		
HVS-150D		
HVS-35HD Hand wheel type	I .Fully stainless steel structure 2.Hand wheel type of quick-open door structure 3.Door safety lock system 4.LCD digital display of working status,touch of key 5.Auto discharge the cool air,and steam discharging auto matically after sterilization 6.Over temperature&over pressure auto-protection 7.Safe protection of water lacking 8.Self-inflating type seal 9.Automatically shut off with beep reminding after sterilization	
HVS-50HD Hand wheel type		
HVS-75HD Hand wheel type		
HVS-100HD Hand wheel type		
HVS-35HG Hand wheel type	• Fully stainless steel structure. • Hand wheel type of quickopen door structure. • Door safety lock system. • Automatically controlled by computer. • LCD display of working status, touch type key. • Over temperature &over pressure autoprotection. • With perfect drying function. • Automatically shut off with beep reminding after sterilization. • With two stainless steel sterilizing baskets.	
HVS-50HG Hand wheel type		
HVS-75HG Hand wheel type		
HVS-100HG Hand wheel type		
Vertical Anti-Pressure Steam Autoclave Sterilizer Pot (Automatic)		
HVS-35AP	•Fully stainless high-alloy steel structure •Digital display of working status, touch of key •Manual or semi-automatic control •Auto discharge the cool air, and steam discharging automatically after sterilization •Automatically shut off with beep reminding after sterilization •The accident protection system •Automatic off of heating elements at reducing of a water level •Heater protection sensor •Easy to operate, safe and reliable Air compressor is optional USD180.00	
HVS-50AP		
HVS-75AP		
HVS-100AP		
HVS-150AP		
Vertical Pressure Steam Sterilizer (With pulse-vacuum system)		
HVS-35DV	Microcomputer control, LCD display and touch buttons. • Temperature, pressure, time, and vacuum are displayed on the dynamic liquid crystal display. • The whole process of water intake, pulsating vacuum, heating, sterilization, drainage and exhaust, and vacuum drying are carried out automatically. • Three pulse vacuum, the vacuum degree can reach -0.081Mpa. • Equipped with a 0.22 μm bacterial air filter. Rated working temperature: 134℃	
HVS-50DV		
HVS-75DV		
HVS-100DV		
Horizontal Cylindrical Pressure Steam Sterilizer		
HS-150A	•Sterilizing course automatic sterilization controlled, easy to operate. •With drying function, suitable dressing drying. •With over-temperature, over-pressure auto-protect device. •The power will be cut-off automatically, cut-off the water and alarm when the machine lacking water. •The chamber of the sterilizer is made of stainless steel.	
HS-200A		
HS-280A		
HS-400A		
HS-500A		

Product Name	Description	Picture
HS-150B **HS-200B** **HS-280B**	•Sterilizing course automatic sterilization controlled by computer, easy to operate. •With drying function, suitable dressing drying. •With over-temperature, over-pressure auto-protect device. •The power will be cut-off automatically, cut-off the water and alarm when the machine lacking water. •The chamber of the sterilizer is made of stainless steel. •With printer.	
HS-150C **HS-200C** **HS-280C**	•Fully stainless steel structure. •Sterilizing course automatic sterilization controlled, easy to operate. •With drying function, suitable dressing drying. •With over-temperature, over-pressure auto-protect device. •The power will be cut-off automatically, cut-off the water and alarm when the machine lacking water.	
Horizontal Cylindrical Pressure Steam Sterilizer (With pulse-vacuum system)		
HS-150V **HS-200V** **HS-300V**	•Sterilizing with pulse-vacuum system course automatic sterilization controlled by computer, easy to operate. •With drying function, suitable dressing drying. •With over-temperature, over-pressure auto-protect device. •The power will be cut-off automatically, cut-off the water and alarm when the machine lacking water. •The chamber of the sterilizer is made of stainless steel. •With printer.	
WG Series Pulse Vacuum Autoclave		
WG-0.25 **WG-0.36** **WG-0.6** **WG-0.8** **WG-1.2** **WG-1.5** **WG-2.0** **WG-2.5**	design pressure0.245MPa design temperature139℃. vacuum-0.09 MPa water source pressure0.15-0.3 MPa steam pressure0.3-0.7 Mpa working pressure0.225 MPa working temperature105-134℃ temperature equilibrium≤±1℃ compressed Air pressure0.3-0.7 MPa powerAC380V、50HZ The three-phase and five-wire system	
Portable Pressure Steam Sterilizer		
YX-180B **YX-240B** **YX-300B**	•Full SUS 304 stainless steel structure •Accurate double scale indication pressure gauge •Silicone seal ensuring no steam leakage •High pressure faucet, drainage water. •Easy to operation, safety and reliable 18L: Φ300*330mm 24L: Φ300*460mm 30L: Φ300*520mm •AC220V/50Hz/2.0KW	
YX-180G **YX-240G** **YX-300G** **Electric or LPG heated**	•Full SUS 304 stainless steel structure •Double use by coal and electricity heated •Accurate double scale indication pressure gauge •Silicone seal ensuring no steam leakage •Easy to operation, safety and reliable 18L: Φ280x260mm 24L: Φ280x390mm 30L: Φ300*520mm	
YX-180M **YX-240M** **YX-300M**	•Full SUS 304 stainless steel structure •Accurate double scale indication pressure gauge •Silicone seal ensuring no steam leakage •Indicator light showing working status •Spin buttons to set sterilization temperature and time •Automatic release when overpressure •Automatic power off when water shortage •Easy to operation, safety and reliable	
YX-180D **YX-240D**	Fully stainless steel structure. • Automatically shut off with beep reminding after sterilization. • Hand wheel type of quick-open door structure. • Electric heated. • Digital display of working status, touch type key. • Easy to operate, safe and reliable.Portable pressure steam sterilizer 18L：Φ280x260mm 24L: Φ280x390mm	

Product Name	Description	Picture
YX-300D	Full SUS 304 stainless steel structure Silicone seal ensuring no steam leakage LED digital display temperature and time of sterilization Temperature and time of sterilization can be set Water shortage and over heating protection Double safety valve in the lid Max Working Temperature：129℃ Sterilization Chamber： Φ300*520mm AC220V/50Hz/2.0KW	
H_2O_2 Low temperature plasma sterilizer		
HLC-D60	Volume:60L Chamber size(L*W*H):110*80*150 cm Dimension:92x67x145 G.W(kg):264 kg Power supply:220V 50Hz	
HLC-D100	Volume:100L Chamber size(L*W*H):700 x 430 x 360mm Dimension:1105×790×1765mm P:3.95 G.W(kg):340 Power supply:AC220V/50HZ	
Vacuum Drying Oven & Hot air Sterilizer		
DZF-6053 50L Vacuum Drying Oven **DZF-6051** 50L Vacuum Drying Oven **DZF-6021** 24L Vacuum Drying Oven **DZF-6020** 24L Vacuum Drying Oven	1. Rectangular work chamber to maximize the effective volume, microcomputer temp controller, accurate and stable; 2. Tempered, bullet-proof double glass door for observation of interior items which is absolutely clear; 3. The work chamber is made from stainless steel plate (or wire drawing plate) to ensure it is wear well; 4. The vacuum drying box is series product, spec and model is divided according to different volume, see appendix for details; 5. Temp resolution:±0.1℃; 6. Temp fluctuation:±1℃; 7. Vacuity:133Pa;	
DGF-9030 30L Hot air Sterilizer **DGF-9030A** 30L Hot air Sterilizer **DGF-9050** 50 L Hot air Sterilizer **DGF-9050A** 50 L Hot air Sterilizer **DGF-9070** 70 L Hot air Sterilizer **DGF-9070A** 70 L Hot air Sterilizer	1.Microcomputer intelligent digital temperature control, accurate and stable, can display the set temperature and chamber interior temperature, it has alarm function for excess temperature, electric leakage, sensor fault as well as timing function; 2. Low noise fan and suitable duct to form the hot air circulating system, heated dry air directly act on objects to dry and disinfect; 3. The thermostatic air blowing dryer is series product, spec and model is divided according to different volume, see appendix for details; 4. Temp resolution:0.1°C; 5. Temp accuracy:±0.1°C; 6. Temp fluctuation:±1°C; 7. Timing range:1 ~ 9999min;	 
Ultraviolet Air Sterilizer		
HCKX-B800 **HCKX-B1000**	Air Flow(m^3/h):≧600; Applicable volume(m^3):≦60 Input watts(w):≦180 Disinfection effect Total count of bacterial(cfu/m^3): ≦200; Outer UV leakage(uw/cm):≦0 Lnner UV radiation intensity(uw/cm^2):≧13800 Ozone concentration(mg/cm^3):≦0 Lamp life(h):≧6000 Supply Voltage:200v/50hz±10%; Noise db(A):≦50	 
HCKX-Y1200	Air Flow(m^3/h):≧1000 Applicable volume(m^3):≦100; Input watts(w):≦250 Disinfection effect Total count of bacterial(cfu/m^3): ≦200; Outer UV leakage(uw/cm):≦0 Lnner UV radiation intensity(uw/cm^2):≧13800 Ozone concentration(mg/cm^3):≦0 Lamp life(h):≧6000 Negative oxygen ions released(No.m^3):≧6*10^6 Supply Voltage:200v/50hz±10%; Noise db(A):≦50	

HDR50B

High Frequency Digital Radiography system

Feature

- 10.7 -inch LCD display
- Power Output:50KW
- Dual-focus Small focus:0.6Large focus:1.2
- kV range:40~150kV
- mA range:10~630mA
- X-ray Tube:(Chinese brand)

Flat Panel Detector effective pixel array: 3072 × 3072

- Effective pixels: 9 million
- Detector pixel size: 139 μm



HQ-460DY

Medical Film Printer

Feature

- 320 dpi（12.6 pixels/mm）
- Two supply tray, 200-sheet capacity total
- Used for CR/DR/CT/MR etc.
- Print Technology: Direct thermal (dry, daylight -road film)
- Film tray:Two supply trays
- Throughput: 14”×17” ≥70sheets/h 8” ×10”≥90sheets/h
- Film Sizes: 14”×17”, 11”x14”, 10”x12”, 8” ×10”



Venu1717X

Wired X-ray Flat Panel



Feature

- Cassette detector fits in bucky
- 139 μm pixel pitch, with 16 bit ADC for more image details
- Direct deposition Csl for better image quality with lower dose
- Stable iSync+ Automatic Exposure Detection (AED)

Highly reliable, flexible tether

- Supports a fast and effcient work-flow

Mars1717V

wireless X-ray Flat Panel

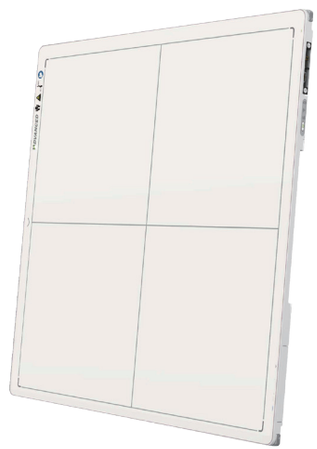

Feature

- Wireless cassette detector fits in bucky
- 139 um pixel pitch, with 16 bit ADC for more image details
- Stable iSync+ Automatic Exposure Detection (AED)
- Dual band (2 .4 and 5 GHz) wireless support with easy sharing
- Direct deposition Csl for better image quality with lower dose

HFX-05C

Portable High Frequency X-ray Machine

Feature



- Power: 5KW
- 10.4 -inch touch screen
- Electric source：AC 210~230V / AC 100V~120V
- kV range:40~125 kV
- mAs range:0.1~100mAs
- mA range 10~100mA
- Communication mode:RS232/Bluetooth
- Exposure mode:Wired/Wireless
- X-ray Tube Focal spots：0.6/1.8mm

HCX-5A

Mobile Digital C-arm System

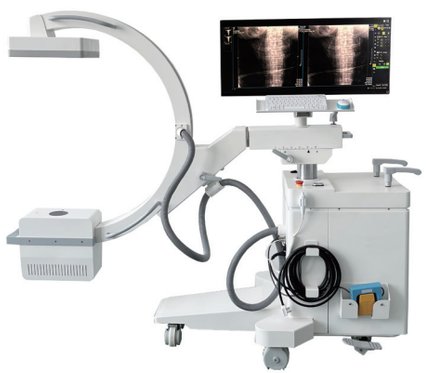

Feature

- Power Output: 5KW
- Radiography Current:0.1-100mA
- Voltage:40kV-125kV
- mAs:0.2-100mAs
- Continuous mA:0.3-6.3mA
- Focus Size:0.3/0.6
- Detector Type:Dynamic Flat Panel Detector
- Vision Size:9*9"
- Ultra-wide 34" LCD HD Monitor 500G storage
- With a compact appearance, and easy to operate

Product Name	Description	Picture
HUV-II	1.Tube power:30W×2 2.Tube length:915mm 3.Lamp arm adjustable angle:-90°～+90° 4.Timing Range:0-120min 5.Full fold height:1060mm 6.253.7nm radiation intensity（1m distance）≥ 107μw/㎡ 7.UV Wave Length:254nm; 8.Input power：160V	
Portable High Frequency X-ray Machine		
HFX-04	•Input power:Voltage: AC220V ± 22V, frequency: 50/60 Hz±1Hz; •Power capacity: ≥5kVA; Inner resistance≤0.5Ω •Maximum output power:P =110kV×36mA=4kW Nominal power:100kV,40mA,0.1s,4kW •Frequency:≥40kHz •mA adjusting range:36mA～60mA 110V power supply adds 150USD Aluminum box adds150usd	
HFX-05	•10.4 -inch touch screen •Input power:Voltage: AC220V ± 22V, frequency: 50/60 Hz±1Hz; •Power capacity: ≥5kVA; Inner resistance≤0.5Ω •Maximum output power:P =100kV×50mA=5kW Nominal power:50kV,100mA,0.1s,5kW •Frequency:≥40kHz 6 languages: Chinese, English, Russian, French, Portuguese, Spanish •mA adjusting range:20mA～100mA 110V power supply adds 150USD; Aluminum box adds150usd	
HFX-05C	Power:5KW；10.4 -inch touch screen Electric source：AC 210~230V / AC 100V~120V kV range:40~125 kV mAs range:0.1~100mAs；mA range 10~100mA Communication mode:RS232/Bluetooth Exposure mode:Wired/Wireless X-ray Tube Focal spots：0.6/1.8mm；Mechanics parameters：Size 505 x 348 x 230mm；Weight：16kg	
HFX-05A	Electric source（V）:AC 220 - 240 / AC 100 -240 Power（kW）:5KW kV range（kVp):40 -125 mAs range（mAs ）:1-100 mA range (mA): 10 -100 Ranging mode:Ultrasonic Communication mode: RS232/Bluetooth Exposure mode Wired/Wireless X-ray Tube Focal spots：0.6/1.8mm Weight（kg）:16KG	
HFX-05B	•Power: 5.6kW •Charge power supply: AC220V •kV Range: 40～125kV •mA Range: 5～100mA •mAs Range: 0.1-200mAs •Working Frequency: 100kHz •Exposure time: 0.005S～6.3S •Focus: 1.8 mm •Charging time: 20mins •Head size:420mm * 245mm * 240mm •Head Weight: 20KG 6 languages: Chinese, English, Russian, French, Portuguese, Spanish •Battery type The fully charged battery can take 300 images Aluminum box adds150usd Can't choose 110V	
HFX-05BP (10.4 inch touch screen)		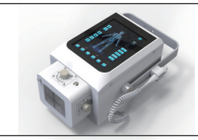
HFX-05BS (10.4 inch touch screen)		

Product Name	Description	Picture
HFX-08	• 8 inch touch screen • Power: 8kW • Voltage: AC220V ± 10% • kV Range: 40～125kV • mA Range: 5～160mA • mAs Range: 0.1-200mAs • Working Frequency: 100kHz • Exposure time: 0.0032S～10S • Single Focus: 2.0 mm • Head size:420mm * 245mm * 240mm • Head Weight:18KG Aluminum box adds150usd Can't choose 110V	
HFX-08S	• 10.4 inch touch screen • Power: 8kW • Voltage: AC220V ± 10% • kV Range: 40～125kV • mA Range: 5～160mA • mAs Range: 0.1-200mAs • Working Frequency: 100kHz • Exposure time: 0.0032S～10S • Single Focus: 2.0 mm • Head size:420mm * 245mm * 240mm • Head Weight:18KG; Aluminum box adds150usd; Can't choose 110V	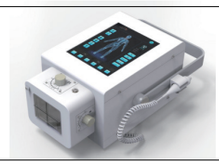
HFX-05E Digital Portable X-ray System	•Input power:Voltage: AC220V ± 22V, frequency: 50/60 Hz±1Hz; •Power capacity: ≥5kVA; Inner resistance≤0.5Ω •Maximum output power:P =100kV×50mA=5kW Nominal power:50kV,100mA,0.1s,5kW •Frequency:≥40kHz •mA adjusting range:20mA～100 •Iray digital detector:17X17inch Wireless 110V power supply adds 150USD Laptop computer:15.6 inches/I7-1185G7/DDR4/16GB/512GBSSD	
HFX-05D Digital Portable X-ray System	•Input power:Voltage: AC220V ± 22V, frequency: 50/60 Hz±1Hz; •Power capacity: ≥5kVA; Inner resistance≤0.5Ω •Maximum output power:P =100kV×50mA=5kW Nominal power:50kV,100mA,0.1s,5kW •Frequency:≥40kHz •mA adjusting range:20mA～100 •Iray digital detector:17X17inch Wireless 110V power supply adds 150USD	
HFX-08D Digital Portable X-ray System	• Power: 8kW • Voltage: AC220V ± 10% • kV Range: 40～125kV • mA Range: 5～160mA • mAs Range: 0.1-200mAs • Working Frequency: 100kHz • Exposure time: 0.0032S～10S • Single Focus: 2.0 mm • Head size:420mm * 245mm * 240mm • Head Weight:18KG •Iray digital detector:17X17inch Wireless Can't choose 110V	
Mobile X-ray Equipment		
HX-100BY Mobile X-ray machine	•Voltage: 50-90 kV •Current 16mA 32mA 63mA 100mA •Time 0.08s ~6.3s •X-ray tube focus 4.3mmX4.3mm •Maximum remote control distance: 7m •Maximum height of focal spot from floor>1775 mm Minimum height of focal spot from floor <480 mm •Columns turning angle: ±45° •Collimator: maximum film size at 650mm focal distance: 350 mmX350 mm	
HX-05G High Frequency X ray Radiograph system	Power: 5 kW Input voltage: 220±10% Inverter frequency: 100KHz kV range: 40-120 kVp mAs range: 30-200 Ma 1. X-ray source components 2. High voltage generator 3. Mobile rack 4. Beam limiter	
HFX-32R	Power:32kW Voltage: AC220V ± 10% kV Range: 40～125kV mA Range: 10～400mA mAs Range: 0.32-400mAs Working Frequency: ≥100kHz Exposure time: 0.002S～6.3S Focus: 1.0 mm / 2.0 mm	

Product Name	Description	Picture
HFX-32G Mobile X-ray System	Power: 32 kW Input voltage: 220±10% Inverter frequency: 100KHz kV range: 40-125 kVp mA range: 30-400 mA Energy range: 40~150kVp	
HFX-05C Digital mobile X-ray System	Power: 5KW KV range:40 to 125 kV MAs range:1mAs ~ 100mAs Nominal focal size 0.6/1.8 X-ray Tube Focal spots: 0.6/1.8mm Dimensions (l x W x H)/ weight:367mm×251mm×228mm/ 17.6kg 17*17 Wireless Detector Mars1717V Ultrasonic measurement SID Frame: 1425 x 660 x 780mm 54kg Laptop computer:15.6 inches/I7-1185G7/DDR4/16GB/512GBSSD	
HX100-POR 5KW Mobile X-ray System HX100-POR 8KW Mobile X-ray System HX100-POR 5KW(DR) Digital Mobile X-ray System HX100-POR 8KW(DR) Digital Mobile X-ray System	Electric power: 5kW/8KW kVp Voltage: 40-125kV (Increasing rate 1kV) mAp Current Gears: 5.0/6.3/8/10/12.5/16/20/25/32/40/50/63/80/100/125/160 Exposure Time: 3.2ms-10s APR: 20 Programs mAs: 0.1-250mAs Working Frequency:100kHz X Ray Tube: 0.6-1.5mm(40KHU 5.0kW) /0.6mm-2.8mm(76KHU 8.0kW) Power source: 110V AC/220V AC-240V AC / Battery (Optional) Weight: 18.6Kg Dimension: 310mm ×266mm×465mm	
HFX-40D **Digital Mobile X-ray System**	Nominal Output Power: 32kW MaximumOutput Power: ≥40kW Maximumtube voltage: ≥150KV Frequency: 50kHz/60kHz±1Hz kV Range: 40-150kV, 1kV step mA Range: 50-400mA Maximum tube current: ≥400mA mAs Range: 1-630mAs With two-step exposure hand brake With remote exposure control With delayed exposure function Images Size: 14"x17"inch Wireless a-Si Flat Panel Detector	
HFX-32D **Digital Mobile X-ray System**	Power:32kW Voltage: AC220V ± 10% kV Range: 40～125kV mA Range: 10～400mA mAs Range: 0.32-400mAs Working Frequency: ≥100kHz Exposure time: 0.002S～6.3S Focus: 1.0 mm / 2.0 mm Flat panel detector: Iray,17*17inch wired 17-inch touch screen Intel i5 6100 8G+500G Windows 10	
HFX-32H Digital Mobile X-ray System	Power: 32 kW Input voltage: 220±10% Inverter frequency: 100KHz kV range: 40-125 kVp mA range: 30-400 mA With built-in battery wireless flat Panel Detector Size: 17"×17" Pixel pitch: ≥139um Energy range: 40~150kVp Spatial resolution: 3.6lp/mm A/D conversion: 16bit	
HFX-6000D Digital Mobile X-ray System	Power: 32kW Voltage range: 40～125kV Inverter frequency: ≥100KHz Nominal tube voltage: 125KV Focus: 1.0/2.0 Flat panel detector: Iray,17*17inch wired 17-inch touch screen, Dicom 3.0 interface 220V, Toshiba tube	

Product Name	Description	Picture
Stationary X-ray System		
HX100BG Medical Diagnostic X-ray Unit	•100mA •Only for Radiography	
HX200BZ Medical Diagnostic X-ray Unit	•200mA •Only for Radiography	
HX300BZ Medical Diagnostic X-ray Unit	•300mA •Only for Radiography	
HX20R-A X-ray Radiography System **(380V/220V)**	•Power Output:20KW •Dual-focus Small focus:1.0 Large focus:2.0 •kV range:40~125kV •mA range:10~200mA •X-ray Tube:(Chinese brand)	
HX32R-A X-ray Radiography System **(380V/220V)**	•Power Output:32KW •Dual-focus Small focus:0.6Large focus:1.2 •kV range:40~125kV •mA range:32~400mA •X-ray Tube:(Chinese brand)	
HX50R-A X-ray Radiography System **(380V)**	•Power Output:50KW •Dual-focus Small focus:0.6Large focus:1.2 •kV range:40~150kV •mA range:10~630mA •X-ray Tube:(Chinese brand)	
HX50R-X **(380V)**	10.7 -inch LCD display •Power Output:50KW •Dual-focus Small focus:0.6Large focus:1.2 •kV range:40~150kV •mA range:10~630mA •X-ray Tube:(Chinese brand)	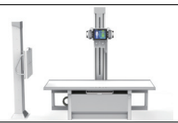
HX50R-H **(380V)**	10.7 -inch LCD display •Power Output:50KW •Dual-focus Small focus:0.6Large focus:1.2 •kV range:40~150kV •mA range:10~630mA •X-ray Tube:(Chinese brand)	
HX50R-E X-ray Radiography System **(380V)**	Power: 50 kW Input voltage: 380V kV range: 40-150 kVp mA range: 30-630mA Tube focus: 0.6/1.2 mm X-ray tube hot melt: 150 kJ All-electric movement. automatic bulb tube tracking and positioning LCD screen for convenient operation and intelligent application experience.	
C-arm X-ray system		
HCX-20D (Digital) High Frequency Mobile C-arm X-ray system for Fluorosocopy & Radiography	Image intensifier：Toshiba, tri-mode in sizes of 4.5"/6"/9" X-ray tube：China Brand,fixed anode, dual focus 0.6/1.5mm x-ray generator：3.5kw, 110kv, 40kHz Anode thermal capacity：30KJ/40kHu Fluoroscopy：40-110kv, 0.5-10mA Radiography：30-60mA, max. 80mA Image Storage：Thousands of images stored Monitor: one 24" LCD monitor with 1K*1K Workstation，Dicom 3.0，compatible with PACS	
HCX-30D (Digital) High Frequency Mobile C-arm X-ray system for Fluorosocopy & Radiography	Image intensifier:Toshiba, tri-mode in sizes of 4.5"/6"/9" X-ray tube:China Brand,rotating anode, dual focus 0.3/0.6mm x-ray generator:5kw, 120kv, 40kHz Anode thermal capacity:150KJ/200kHu Fluoroscopy: 40-120kv, 0.5-10mA Radiography: 20-80mA, max. 100mA Image Storage: Thousands of images stored Monitor: one 24" LCD monitor with 1K*1K Workstation，Dicom 3.0，compatible with PACS	

Product Name	Description	Picture
HCX-5A Mobile Digital C-arm System (Flat pannel)	Power Output: 5KW Radiography Current:0.1-100mA Voltage:40kV-125kV mAs:0.2-100mAs Continuous mA:0.3-6.3mA Focus Size:0.3/0.6 Detector Type:Dynamic Flat Panel Detector Vision Size:9*9" Ultra-wide 34" LCD HD Monitor 500G storage. With a compact appearance, and easy to operate. PACS connectivity with DICOM 3.0 is convenient to send, receive and print images	
HCX-40D Digital HF Mobile Digital C-arm System (Flat pannel)	China X-ray Tube：Focal spots 0.3/0.6mm Rotating x-ray Generator :5KW KV range: Spot/Pulse 40-125kV Continuity 40-110kV mA range: Continuous:6.3mA Pulsed:32mA Digital spot:100mA ms range:10-1600ms Mas range:0.2-100mAs Detector:Iray Mercu0909F Resolution:2.5lp/mm ActiveMatrix:1024×1024pixels Pixel Pitch:205μm Active area:210x210mm	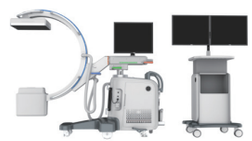
HCX-50A Digital HF Mobile Digital C-arm System (Flat pannel)	China X-ray Tube：Focal spots 0.3/0.6mm Rotating x-ray Generator :15KW KV range: Spot/Pulse 40-125kV Continuity 40-110kV mA range: 0.2 -150 Digital spot:100mA ms range:2-60000 Mas range:0.2-100 Detector:Iray Mercu1212X Resolution:3.3lp/mm ActiveMatrix:2048×2048pixels Pixel Pitch:150μm Active area:307.2x307.2mm with DSA	
HCX-50B Digital HF Mobile Digital C-arm System **(Flat pannel)**	Leakage radiation dose：0.002mGy/h. our country require 1.0mGy/h Flat pannel：France Thales Plate:single A-Si TFT+photodiode plate Scintillator: CsI X-ray tube：China Brand,rotating anode, dual focus 0.3/0.6mm 5kw, 120kv, 40kHz Anode thermal capacity：150KJ/200kHu Fluoroscopy：40-120kv, 0.5-10mA Radiography：20-80mA, max. 100mA Monitor：one 24" LCD monitor	
HCX-70B Digital HF Mobile Digital C-arm System	Output Power 12KW Inverter Frequency 60KHZ Thermal Capacity 1000KJ Dual-Focus 0.3/0.6 1,Four-dimensional power-operated control ensures quick and accurate position. 2,Electric control design and multiple operating modes meet the needs of efficient work. 3,International advanced technology of full pulse fluoroscopy. 4,With low dose radiography,advocating safe and healthy philosophy.	
High Frequency Digital Radiography system (DR System)		
HDR50-US	Output power：50KW Power source condition:50kW Power source condition:3 phase AC380V, 50/60Hz Tube voltage:40kV ~ 150kV Tube current:10mA ~ 630mA Loading time:1ms ~ 6300ms Nominal output power:50kW(100kV, 500mA, 0.1s) X-ray Tube:Toshiba E7876X 17×17 inches Fixed detector Pixel size:140 μm with Transport bed	
HDR50-U	•Power Output:50KW •Dual-focus Small focus:0.6Large focus:1.2 •kV range:40~150kV •mA range:10~630mA •X-ray Tube:(Chinese brand) •17*17 Wire Flat Panel Detector (Chinese IRAY brand) All-electric movement. automatic bulb tube tracking and positioning	
HDR65-U	•Power Output:65KW •Dual-focus Small focus:0.6Large focus:1.2 •kV range:40~150kV •mA range:10~800mA •X-ray Tube:(Chinese brand) •17*17 Wire Flat Panel Detector (Chinese IRAY brand) All-electric movement. automatic bulb tube tracking and positioning	

Product Name	Description	Picture
HDR50Z	Power: 50 kW，Input voltage: 380V X-ray tube hot melt: 150 kJ kV range: 40-150 kVp mA range: 30-630 mA Focus: 0.6/1.2 mm, Target angle: 12° Flat Panel Detector effective pixel array: 3072 × 3072 Effective pixels: 9 million Dynamic output range: 14bit Detector pixel size: 139 μm Effective imaging area: 17" × 17"(427x427mm) Optimal spatial resolution: 3.5 LP/mm All-electric movement. automatic bulb tube tracking and positioning	
HDR50	•Power Output:50KW •Dual-focus Small focus:0.6Large focus:1.2 •kV range:40~150kV •mA range:10~630mA •X-ray Tube:(Chinese brand) •17*17 Wire Flat Panel Detector (Chinese IRAY brand)	
HDR50B	10.7 -inch LCD display •Power Output:50KW •X-ray Tube:(Chinese brand) •Dual-focus Small focus:0.6Large focus:1.2 •kV range:40~150kV •mA range:10~630mA Flat Panel Detector effective pixel array: 3072 × 3072 Effective pixels: 9 million Detector pixel size: 139 μm Effective imaging area: 17" × 17"(427x427mm)	
HDR50X Advanced	Power: 50 kW，Input voltage: 380V/220V kV range: 40-150 kVp mA range: 30-630 mA Toshiba E7876X tube Focus: 0.6/1.2 mm Double column electric follow Flat panel detector：Mars1717V Wireless Grid ratio:10:1 AEC Vision:3 All-electric movement. automatic bulb tube tracking and positioning	
HDR65	•Power Output:65KW •Dual-focus Small focus:0.6Large focus:1.2 •kV range:40~150kV •mA range:10~800mA •X-ray Tube:(Chinese brand) •17*17 Wire Flat Panel Detector (Chinese IRAY brand)	
HX-300DR Digital Diagnostic Radiography System	Power Output:63KW Dual-focus Small focus:0.6Large focus:1.2 kV range:40~150kV Tube current:10mA ~ 1000mA Nominal output power:63kW(100kV, 630mA, 0.1s) AED Function Toshiba X-ray Tube 1717 wireless Flat Panel Detector Dell Desk Computer AC:380V Three -Phase 50/60HZ	
HDR-1100	Power: 50kW Radiography kV: 40~ 150kV; mA Range: 10~ 630mA Exposure Time: 1ms~ 10s, mAs: 0.1mAs~ 1000mAs Effective size: 430mm×430mm (17"×17") Pixel Matrix: 3k × 3k, Pixel size: 139um X-ray Tube Assembly：Focal Spot: 0.6mm / 1.2mm Anode Heat Capacity: 230kHU Integrated Radiographic	
HDR-580 UC-ARM Dynamic Flat Panel DR	Maximum Output Power:50kW Output Voltage for Radiography:40kV-150kV Output Voltage for Fluoroscopy:40kV-120kV Output Current for Radiography:10-650mA Output Current for Fluoroscopy:0.5-6mA Range of mAs:0.4mAs-630mAs Tube Focus:0.6mm/1.0mm Max Output Voltage:150kV Dynamic Flat Panel Detector：17*17inch Workstation:I5 4GB RAM 500G Hard Disk 1280*1024 Display UC Arm:One Key Positioning for Chest-Exam /Table-Exam by Electric Control.	
HDR-571 HF Digital Flat Panel Radiography System	Digital dynamic detector Angell HF generator 630mA Toshiba X-ray tube 300KHU Tube stand,JPI Grid, Collimator Multi-function electronic table Workstation, Diagnose Computer, Monitor, Report Printer Interphone System	

Product Name	Description	Picture
Mammography System		
HM-9800A	Domestic joint venture tube standard configuration Analog Mammography System,China Tube,Steel Shell,Operation Desk	
HM-9800B	Imported IAE tube standard configuration Analog Mammography System,Italy Tube,Steel Shell, Operation Desk	
HM-9800C	Domestic joint venture tube standard configuration Analog Mammography System,China Tube,ABS Shell,Operation Desk	
HM-9800D	Imported IAE tube standard configuration Analog Mammography System,,Italy Tube,ABS Shell, Operation Desk	
HM-9800B Digital Mammography System	Domestic joint venture tube standard configuration Digital Mammography System,China Tube,Steel Shell, Operation Desk Iray Plate Image Acquisition Workstation Hardware	
HDM-600D High Frequency **Digital** Mammography System	IAE tube, domestic 24*30 flat plate Digital Mammography System,Italy Tube,ABS Shell, Operation Desk. Iray Plate Image Acquisition Workstation Hardware	
HDM-700D High Frequency **Digital** Mammography System	Rating power:5000VA .Integrated System (Generator Integrated within the main device) High voltage generator output: ≥100 kHz, 20 kV to 40 kV increment step: 1 kV d) Imported X-ray tube for Mammography: Standard：Molybdenum Anode, Focal Spot Size: 0.1 mm (Small)/ 0.3 mm (Large) Spatial Resolution: >6 Lp/mm k) Detector type: Amorphous Silicon Detector I) Effective Imaging Area: 24*30cm	
HDM-3000A High Frequency **TOMO Digital** Mammography System	Integrated System kV range: 20 kV to 40 kV increment step: 1 kV High performance X-ray tube: Tungsten Anode, Focal Spot Size: 0.1 mm (Small)/ 0.3 mm (Large) Support iso-center rotation function; C-arm Rotation range: +180°～ -180°; Imported X-ray tube for Mammography Detector type: Amorphous Silicon Detector Effective Imaging Area: 24*30cm	
X-ray Flat panel Detector		
Venu 1717X Wired X-ray Flat Panel	Innovative a-Si Cassette-Size, 17x17-inch, 3072*3072, tethered cassette-sized FPD for radiographic imaging. It features a 139 μm pixel pitch with direct deposition CsI, and with a reliable AED enables a smart workflow. It is the optimal choice for a high. end DR system. ■Cassette detector fits in bucky ■139 μm pixel pitch, with 16 bit ADC for more image details ■Direct deposition CsI for better image quality with lower dose ■Stable iSync+ Automatic Exposure Detection (AED) Highly reliable, flexible tether ■Supports a fast and effcient workflow	

Product Name	Description	Picture
Mars 1717V wireless X-ray Flat Panel	Smart 17x17-inch wireless, 3072*3072, cassette sized FPD for radiographic imaging. It features reliable AED, dependable wireless performance, and a long battery life. Supports a fast work flow, and is the optimal choice for both retrofit and new DR system solutions. Features ■Wireless cassette detector fits in bucky ■139 um pixel pitch, with 16 bit ADC for more image details ■Stable iSync+ Automatic Exposure Detection (AED) ■Dual band (2 .4 and 5 GHz) wireless support with easy sharing ■Direct deposition CsI for better image quality with lower dose	
Mars 1417X High-Performance wireless X-ray Flat Panel	Pixel Matrix: 3500 × 4300, Amorphous Silicon CsI 14 × 17 inch,100 Pixel Pitch (μm) ,384* 460*15mm 2.4G and 5G WIFI, Battery Autonomy: 8.5 h Full AED control, exposure at any time Best-in-class 100 μm pixel pitch with 16-bit ADC for more image details Large capacity battery design, with 8+ hours battery life Lightweight design with IP56 ingress protection Supports a fast workflow for a better user experience Direct deposition CsI, with excellent DQE at all frequencies	
X-ray Related		
HQ-430DY Medical Film Printer	**320 dpi（12.6 pixels/mm）** **One supply tray, 100-sheet capacity total** •Used for CR/DR/CT/MR etc. •Print Technology: Direct thermal (dry, daylight -road film) •Film tray:Two supply trays •Throughput: 14"×17" ⩾70sheets/h,8" ×10"⩾90sheets/h •Film Sizes: 14"×17", 11"x14", 10"x12", 8" ×10"	
HQ-460DY Medical Film Printer	**320 dpi（12.6 pixels/mm）** **Two supply tray, 200-sheet capacity total** •Used for CR/DR/CT/MR etc. •Print Technology: Direct thermal (dry, daylight -road film) •Film tray:Two supply trays •Throughput: 14"×17" ⩾70sheets/h,8" ×10"⩾90sheets/h •Film Sizes: 14"×17", 11"x14", 10"x12", 8" ×10"	
HQ-760DY Medical Film Printer	**508 dpi** (20 pixels/mm) •Used for CR/DR/CT/MR etc. •Print Technology: Direct thermal (dry, daylight -road film) •Film tray:Two supply trays •Throughput: 14"×17" ⩾50sheets/h,8" ×10"⩾70sheets/h •Film Sizes: 14"×17", 11"x14", 10"x12", 8" ×10"	
X-ray Film 14"×17"	14"×17"	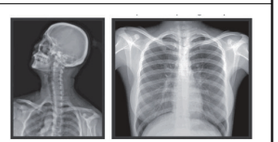
X-ray Film 11"x14"	11"x14"	
X-ray Film 10"x12"	10"x12"	
X-ray Film 8*10	8" ×10"	
HXP-D X-ray Film Processor	•Channel volume: developer 6L, fixer 3.6L, water 6L •Developing capacity: 80pcs (14'x17') 120pcs (10'x12') •Developed film size: 5" x 7"~14" x 17"	

Product Name	Description	Picture
HXP-T X-ray Film Processor	•Channel volume: developer 6L, fixer 3.6L, water 6L •Developing capacity: 80pcs (14'x17') 120pcs (10'x12') •Developed film size: 5" x 7"~14" x 17"	
HXP-F X-ray Film Processor	•Channel volume: developer 7L, fixer 7L, water 7L •Developing capacity: 140pcs (14'x17') 180pcs (10'x12') •Developed film size: 5" x 7"~14" x 17"	
HX-172 Radiology Vertical Bucky Stand	Size: 2080*650*430MM G.W.: 200KG N.W.: 180KG With ANTI-SCATTER GRID	
HX-152 Bed for Mobile X-ray Equipment	It is matched with C-arm machines, DR, and other X-ray radiography machines. Length * width * height=1900mm * 600mm * 700mm。 The main frame is made of high-quality steel pipes, with reinforced support plates attached to the frame. The overall bed can bear about 380 kilograms. The 4-inch white medical wheel, with universal band brake, is easy to move.	
HX-171 Simple Radiology table	•Made of the bed surface is made of imported acrylic boards •Parameter of the bed:2000*580*510mm (L * W * H) •Range of grid box movement in the bed: ≤1210mm •Size of grid box: 430x430mm (17"x17") Mainly suitable for mobile X -ray machines, C-arm	
HX-162 Bed for Mobile X-ray Equipment	•Made of the bed surface is made of imported acrylic boards •Parameter of the bed:2000*580*630mm (L * W * H) •Range of grid box movement in the bed: ≤1210mm •Size of grid box: 430x430mm (17"x17") Mainly suitable for mobile X -ray machines, C-arm	
X-RAY VIEWER	For 2 units film (85*42cm) 120W LED light source Electrophoretic aluminum alloy frame High definition light penetrationAcrylic Screen Easy maintenance Inside clipper device, film clipped firmly and taking out easily.	
HC01 X-ray Protective clothing(Double-side with half sleeve))	0.35mmpb •Size: 1100*620mm,1000*600mm,900*580mm	
HC06 X-ray Protective clothing(Separate type)	0.35mmpb •Size: •Size: 1100*620mm,1000*600mm,900*580mm	
Operating Shadowless Lamp		
HL-05 /HL-05B Vertical 5-Reflector Luminescence Shadowless Lamp	•HL-05B contain built-in battery, battery lighting last 3 hours	

HLM-700/500

LED Operating Shadowless Lamp



Feature

- Lamp holder diameter: 700mm / 500mm
- Number of beads: 80/48
- KLX illumination: 40-160klx
- Color rendering index: Ra≥98
- Led life: > 50000 hours
- LCD control panel
- Illumination 10 steps adjustable
- Color temperature 5 steps adjustable

HLED-700/500A-TV

Operating Shadowless Lamp



Feature

- SONY HD camera
- LCD control panel
- Illumination 10 steps adjustable
- Color temperature 5 steps adjustable
- Large capacity video recorder
- ONDAL Balance arm
- OSRAM Light, 50,000 hours life



Product Name	Description	Picture
Operating Shadowless Lamp		
HL-05L /HL-05BL Vertical 5-Reflector Luminescence Shadowless Lamp	•HL-05BL contain built-in battery, battery lighting last 3 hours	
HL-05C/HL-05CL Ceiling 5-Reflector Luminescence Shadowless Lamp	illumination:50000LX/ 50000-100000LX Power consumption：25W/15W	
HL-09 /HL-09CL Ceiling 9-Reflector Luminescence Shadowless Lamp	illumination：100000LX/50000-100000 Color temperature:4500±250K Power consumption:225W/27W	
HL-12 / HL-12CL Ceiling 12-Reflector Luminescence Shadowless Lamp	illumination： 120000LX/80000-160000LX Color temperature (k):4500±250K Power consumption:300W/36W	
HL-1205 Major & Auxiliary Luminescence Shadowless Lamp	illumination:120000/50000LX Color temperature:4500±250K Power consumption:425W	
HL-1205CL Major & Auxiliary Luminescence Shadowless Lamp	illumination:80000-160000LX/50000-100000LX Color temperature:4500±250K Power consumption:66W	
HDZF-700 Overall reflection operating shadowless lamp	**Center Illumination (Lux) 60000-160000** **Single shutter (Lux): 38000** **Double shutter (Lux): 50000** **Color temperature: 3000k-6700k** **Spot diameter: ≥110mm** **Illumination depth: ≥800mm** **Brightness adjustment: 6 levels of continuous dimming** **Temperature rise of the surgeon's head: ≤2℃** **Lamp power (W): 150**	
HDZF-700/500 Overall reflection operating shadowless lamp	**Center Illumination (Lux) 60000-160000/60000-140000** **Single shutter (Lux): 38000/7000** **Double shutter (Lux): 50000/34000** **Color temperature: 3000k-6700k** **Spot diameter: ≥110mm/≥120mm** **Illumination depth: ≥800mm** **Brightness adjustment: 6 levels of continuous dimming** **Temperature rise of the surgeon's head: ≤2℃** **Lamp power (W): 150/150**	
HLED-2021W-1 LED Examination Light	**.Voltage:AC90~240V 50Hz-60Hz** **.Power:≤50VA** **.Bulb power:LED 3W*7 21W** **.C.T.:4500±500K** **.Life:50000h** **No temperature rise** **.Illumination:>40000lux**	
HLED-2012L-1 LED Examination Light	.Voltage:AC90~240V 50~60Hz .Bulb power:LED 12*3W .Color temperature:4000~5000K .Size of lamp holder:200mm .Life of bulb:50000h .Working distance:700mm Minimum spot diameter: φ80±10mm .Center illumination: ≥45000Lux	

Product Name	Description	Picture
2036L-3 LED operating lamp	1. Voltage: AC90~240V 50Hz~60Hz 2. Bulb power: LED 3W*36 3. Color temperature :4000~5000K 4. Bulb life: ≥ 50000h 5. Working distance: 1000mm 6. Center illumination: ≥ 65000Lux 7. CRI:85≤Ra≤100 8. Minimum spot diameter:≤ 125mm 9. Lighting depth:≥200mm 10:Temperature rise:≤2℃	
HNLED-550 LED operating lamp	Number of LED bulbs: 48 Illuminance (Lux):60000—160000 Color temperature (K): 3500—5000K adjustable Spot diameter (mm): 150-350 Dimming system: stepless dimming system Color rendering index: ≥85 Illumination depth (mm): ≥1200	
HNLED-550 R9 LED operating lamp	R9 red light and R11 green light Number of LED bulbs: 48 Illuminance (Lux):30000—160000 Color temperature (K): 3700—5000K adjustable Spot diameter (mm): 160-350 Dimming system: stepless dimming system Color rendering index: 85%-98% Illumination depth (mm): ≥1200	
HLED-6L	Illumination (LUX at a distance of 1M): 130000-180000 (adjustable) Color temperature (K): 4300±500 Spot diameter (mm): 100—300 Illumination depth (mm): ≥1200 Brightness adjustment: 1-100 Power supply voltage: 220V±22V 50HZ±1HZ Average bulb life (h): ≥60000 Lamp power 1W/3V Optimal installation height (mm): 2800—3000	
H2036B-2 wall bracket type	.Voltage:AC90~240V 50-60Hz .Bulb power:LED 36*3W .Color temperature :4000~5000K .Life:50000h .Illumination:>65000Lux .Minimum spot diameter: ≤125mm .Diameter of lamp holder:500mm .Depth of the lighting:≥200mm .The largest wingspan:180mm	
HLED-500 LED Operating Shadowless Lamp	Number of LED bulbs: 48 Illuminance (Lux):60000—160000 Color temperature (K): 3500—5000K adjustable Spot diameter (mm): 150-350 Dimming system: stepless dimming system Color rendering index: ≥85 Illumination depth (mm): ≥1200 OSRAM Light, 60,000 hours	
HLED-700 LED Operating Shadowless Lamp	Number of LED bulbs: 80 Illuminance (Lux):60000—160000 Color temperature (K): 3500—5000K adjustable Spot diameter (mm): 150-350 Dimming system: stepless dimming system Color rendering index: ≥85 Illumination depth (mm): ≥1200 OSRAM Light, 60,000 hours life	
HLED-700/500 LED Operating Shadowless Lamp	Number of LED bulbs: 80/48 Illuminance (Lux): 60000—180000/60000—160000 Color temperature (K): 3500—5000K adjustable/3500—5000K adjustable Spot diameter (mm): 150-350 Dimming system: stepless dimming system Color rendering index: ≥85 Illumination depth (mm): ≥1200 OSRAM Light, 60,000 hours	
HLM-700/500M LED Operating Shadowless Lamp	1.Lamp holder diameter: 700mm / 500mm 2.Number of beads: 80/48 3.KLX illumination: 40-160klx 4.Color rendering index: Ra≥98 5.Led life: > 50000 hours 6.LCD control panel 7.Illumination 10 steps adjustable 8.Color temperature 5 steps adjustable	

Product Name	Description	Picture
HLED-700/500 With RGB Model	Number of LED bulbs:84/59 Illuminance (Lux): ≥160000/≥140000 Color temperature (K): 4000—5700K Color rendering index: ≥85 Illumination depth (mm): 1000mm OSRAM Light, 10,000 hours life Color reduction index Ra:≥98%	
HLED-700/500L LED Operating Shadowless Lamp	Number of LED bulbs:60/45 Illuminance (Lux): ≥120000/≥80000 Color temperature (K): 3000—6700K adjustable/3000—6700K adjustable Color rendering index: ≥85 Illumination depth (mm): 1000mm	
HLED-700/500B LED Operating Shadowless Lamp	Number of LED bulbs:60/45 Illuminance (Lux): ≥120000/≥ 80000 Color temperature (K): 3000—6700K adjustable/3000—6700K adjustable Color rendering index: ≥85 Illumination depth (mm): 1000mm/800mm	
HLED-650/650 LED Operating Shadowless Lamp	Diameter of lamp head: 650mm/650mm Light intensity at 1m distance: 40K-160K Lux/40K-160K Lux Color temperature: 3500-5500K, 5 grade adjustable Color rendering index: Ra≥95%, R9≥90% Illuminance depth: ≥1300mm **Endoscopy mode** Automatic shadow management **LCD touch screen control** Synchronized control and seprately control Light source: Imported Osram LED chips LED chips qty: 27+27 Power transforme: AC110-220V/50Hz	
HLED-550/550 LED Operating Shadowless Lamp	R9 red light and R11 green light Illumination: 30000--160000LUX/30000--160000LUX Color temperature: 3700-5000k (adjustable) Spot diameter: 160-350mm Illumination depth: 1200mm Brightness level dimming: 1%--100% (adjustable) Color rendering index: 85%--98% (adjustable) Bulb rated power: 3.2V/1W LED light group life: ≥50000h Number of LED light groups: 750 lamp holders ≥ 2*48 LED light group brand: imported Osram	
HLED-5	Lux: 60000-140000Lux Number of bulbs: 39 Average life of lamp beads: ≥60000h Color temperature (adjustable): 3000K~6700K Focus depth: ≥800mm Spot diameter: ≥170mm Brightness adjustment: 1%-100% Power: 65W	
HLED-5/3	Lux: 60000-160000Lux Number of bulbs: 61 Average life of lamp beads: ≥60000h Color temperature (adjustable): 3000K~6700K Display index (adjustable) ≥95% Focus depth: ≥800mm Spot diameter: ≥180mm Brightness adjustment: 1%-100%	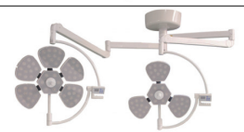
HLED-6/6	Illumination (LUX at a distance of 1M): 130000-180000 (adjustable) Color temperature (K): 4300±500 Spot diameter (mm): 100—300 Illumination depth (mm): ≥1200 Brightness adjustment: 1-100 Color rendering index CRI: ≥97% Color reproduction index Ra: ≥97% Surgeon's head temperature rise (℃): ≤1	
HLED-700/500F	Illumination (LUX at a distance of 1M): 160000-180000 (adjustable) Color temperature (K): 4300±500 Spot diameter (mm): 100—300 Illumination depth (mm): ≥1200Brightness adjustment: 1-100 Surgeon's head temperature rise (℃): ≤1 Temperature rise in operating area (℃): ≤2 Average bulb life (h): ≥60000	

3001D

Multifunctional operation table

Feature

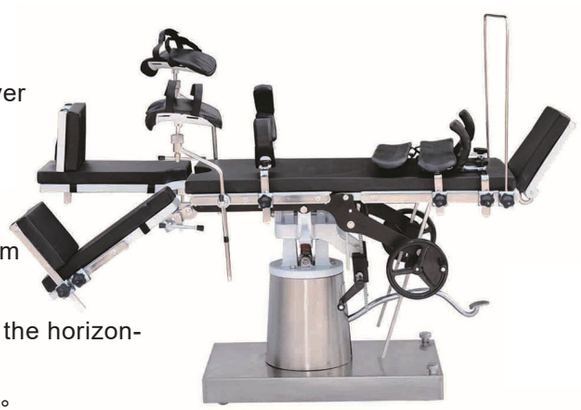

- side controlled
- Divided Leg Plate
- Stainless steel bottom cover
- Overall length：2100mm
- Width：480mm
- Head Rest：280×325mm
- Back Section：500×480mm
- Leg Section: 500×240mm
- Leg-Section lowered from the horizontal: ≥90°
- Leg-Section opened：≥90°
- Safe working load：135kg

HDOT-005

Electric Operating Table

Feature



- Electric controlled operating table
- Sliding distance 350mm C-arm compactable
- Equipped with side controller
- Germany 12cm wheels, durable&autiful
- Big capacity battery for 50-80 surgery
- supply voltage：～220V±10%
- supply frequency：50Hz±2%
- Power capacity：≥1kw
- Ambient temperature：10℃~40℃
- atmospheric humidify：≤80%
- Atmospheric pressure：760 hPa~1060 hPa

HC-06

Multi-purpose obstetrics bed

Feature



- Hydraulic and machanic controlled Obstetric Bed
- The column and base cover basin are all made of stainless steel 304
- Leg Section is removable
- Length / Width: 2000mm , 600mm
- Height: 620mm-860mm
- Trendelenburg / Revers Trendelenburg: 220° /220°
- Back Section Up: ≥65° /210°
- Load Capacity: 250kg

HDC-B1

Electric obstetrics hospital bed

Feature



- Guardrail Lifting Stroke：390±30mm
- Bed front tilt angle：≥10±5°
- bed reclining angle：≥10±5°
- Back panel bending angle：Up fold ≥ 60±5°, down fold ≥ 10°
- Leg Swing Angle：≥90°
- Leg folding angle：≥45°
- Rated load：240kg

Product Name	Description	Picture
HLED-700/500E-TV	1.Hikvision HD camera 435 million pixels 2.Lux：40000—160000/40000—160000 3.Color temperature (K): 3000—6700K adjustable 4.Spot diameter (mm): 160-280 5. Large capacity video recorder 1T 6. The lowest/best installation height 2.5 M/3 M 7. 21.5 -inch LCD display	
HLED-700/500A -TV (3 Arms)	1. SONY HD camera 2.LCD control panel 3.Illumination 10 steps adjustable 4.Color temperature 5 steps adjustable 5. Large capacity video recorder 6. ONDAL Balance arm 7. OSRAM Light, 50,000 hours life	
Manual Operation Table		
3002 Multi-purpose operating table, side controlled	•Table can be moved back and forth •Cent leg type •Back, legs, and board pneumatic control	
HOT-3008B Ordinary operating table	1. Hydraulic and machanic controlled operating table 2.The table top are all stainless steel 304#, which is durable and convenient for clean and disinfection	
3001D Multifunctional operation table, side controlled	•side controlled •Divided Leg Plate •Ministry Prize •Stainless steel bottom cover	
3001B **Multifunctional operation table,** **side controlled**	The up and down moving is controlled by hydraulic system.The adjustmentismanipulated in the two sides of the board. Can be used with type C arm •Stainless steel bottom cover 2050㎜*500㎜*770-1020mm Vertical translation: ≥300mm	
3001 Multifunctional operation table, side controlled	1. Hydraulic and machanic controlled operating table 2. Column and base cover are all stainless steel 304	
3008E **ophthalmic operation table**	L: 1950mm; W: 550㎜; High adjustment range: 520-770mm; Headboard adjustment range: 100mm Pedal hydraulic	
HOT-3002A Ordinary operating table	•side controlled 1. Machanic controlled operating table 2. Column and base cover are all stainless steel 304	
Electric Operation Table		
HDS-99E-1 Electric hydraulic operating table	•With emergency power •Electric hydraulic control •Four point brake •Two system control •Reset function.	
HDOT-004 Electric hydraulic table	1.use electric and hydraulic.Germany Dunkeron motor with advanced hydraulictransmission. 2.350mm horizontal movement for C-arm 3.304 stainless steel for the cover of ABS base 4.backup battery for one week(80-100times) surgeries 5.It has standard and reverse standard for headand foot exchange function.	

Product Name	Description	Picture
Electric Operation Table		
HDOT-005 Electric Operating Table	1. Electric controlled operating table 2.Sliding distance 350mm, C-arm compactable 3. Equipped with side controller 4.Germany 12cm wheels, durable & beautiful 5.Big capacity battery for 50-80 surgery	
HDS-99C **Electric hydraulic table**	1.Forward and backward tilt, left and right tilt 2.The leg plate can be folded and disassembled 3.Lifting height range：600~950mm 4.Backward and forward movements：400mm 5.Electric brake	
HDS-99C-1 Electric operating table	1.Motorized drive of tabletop provides height adjustment (manual too), longitudinal shift, trendelenburg (reverse). 2.lateral tilt and backrest tilt 3.Electric brake 4.In-built kidney bridge 5.Head rest has slope adjustment feature and can be installed or removed 6.With emergency power	
HDS-VI Electric operating table six functions	1.Lifting, forward and backward titing, leftward and rightward titing of the table top, folding of the back board, translation of the table body,and breaking of the table body are controlled by an electric motor 2.With emergency power 3.Use with C-arm	
HDS-2000 Electric operation table	•With emergency power •Import machine Table top lifting, forward and backward tilt, left and right tilt, Back lifting of table top The leg plate can be folded and disassembled	
HDS-2000B Electric ophthalmic operation table	•With emergency power 1.Overall length.....1950mm 2.Width.....520mm 3.Lifting height range.....500~750mm 4.Head section elevation/descend.....50mm/50mm	
HGK-08 Multi-purpose Orthopedics Traction Frame	Can be used with various operating tables Length：1800mm Min height:790mm Max height:1020mm Traction distance：≥200mm	
HGK-09 Multi-purpose Orthopedics Traction Frame	Can be used with various operating tables	
HDQ-00B Traction Bed	1. Power supply: 220V/50HZ 2. Power: 240VA 3. Traction force: waist pull 10～970 N neck pull 10～294 N 4. Set total traction time: 1～60 minutes 5. Continuous traction time 0-9 minutes 6. Set the intermittent traction time from 0 to 90 seconds 7. Lumbar traction stroke: 0～200 mm 8. Neck traction stroke: 0～250 mm	
HDQ-02B **Traction Bed**	Function of waist traction 1.Traction force.....10~970N 2.Drive distance.....0~200mm 3.Angulation angle is from.....-5±2°~28±2° 4.Rotation(swing angle).....±25° Function of neck traction 1.Traction force.....10~294N 2.Drive distance.....0~250mm	
HDS-3000 Electric operation table	Table top lifting Forward and backward tilting leftward and rightward tilting With emergency power	
HDS-4000 Electric operation table	Table top lifting Forward and backward tilting leftward and rightward tilting Back lifting of table top With emergency power	

Product Name	Description	Picture
HDS-5000 Electric operation table	Table top lifting：Table top translation Forward and backward tilting leftward and rightward tilting Back lifting of table top Use with C-arm：With emergency power	
HF-210A Warming Blanket	Temperature Setting：32.0~41.0°C;Warming Up Time:<4 minutes Temperature Increment：0.1°C ;Temperature Deviation：<±1°C, Alarm：Overheat, low temperature, no operation, fan error, temperature sensor error Display:3.5-inch color LCD	
Obstetrics bed		
HC-83A Ordinary obstetrics bed	•Stainless steel 1.Overall length.....1900mm 2.Width.....600mm 3.Height.....780mm 4.Back plate size.....750*600mm 5.Sit plate size.....340*600mm 6.Leg plate size.....750*600mm	
HC-06A Multi-purpose obstetrics bed	1.Overall length.....1900mm 2.Width.....600mm 3.Lifting height range.....750~1000mm 4.Backsection raised and lowered angle.....≥60°/≥10° 5.Trendelenburg and reverse trendelenburg.....8°/20° 6.Leg plate size.....600*650mm 7.Maximum load capacity.....≥135kg	
HC-06 Multi-purpose obstetrics bed	1. Hydraulic and machanic controlled Obstetric Bed; 2.The column and base cover, basin are all made of stainless steel 304; 3.Leg Section is removable.Length / Width: 2000mm , 600mm Height: 620mm-860mm;Load Capacity:250kg	
HDC-99B Electric obstetrics bed	Bed surface length 1820±20mm Bed width 600±20mm The minimum bed surface is 780mm±20mm Bed surface up to 1000mm±20mm (electric) Bed forward tilt ≥25° (electric) Backward tilt of the bed ≥20° (electric) The back panel is folded at an angle of 75° (electric) Rated load 135KG	
HFD-23 Electric Gynecological delivery bed	Technical Parameters: ►External Size (LxWxH): 2050x980x 680-900mm ►Mattress thickness : 80/200mm ►Safe Working Load: 220kg ►Back-rest Adjustment: 0°-70°(±5°) ►Reverse Trendelenburg: 0-15° ►Trendelenburg: 0-15°	
HDC-B1 Electric obstetrics hospital bed	The movements like up- and-down of whole bed , trendelenburg and reverse trendelenburg , folding of back section is electrical controlled and operated by buttons •With built-in power	
Gynecology Examination bed		
HDJ-DS Electric Gynecology Examination bed	The total length of the table is 1450mm, and the width of the table is 600mm; with auxiliary table 1800MM Electric back up fold ≥75°, fold down 15°; The minimum height of the bed surface is 550mm, the highest height of the bed surface is 1000mm, and the height adjustment range: 450 (±20) mm; Hip forward tilt ≥20°; Maximum load-bearing: 260Kg;	
HDJ-A Electric Gynecology Examination bed	•With built-in power supply •Leg holder also electric controlled 1.Foot switch available (optional) 2.Electric brake 3.Lifting height range.....650~950mm 4.Trendelenburg and reverse trendelenburg.....0°/20° 5.Backsection raised and lowered angle.....45°/0° 6.Maximum load capacity.....135kg	
99F-1 Electric Gynecology Examination bed	1.Overall length 1250mm 2.Width.....520mm 3.Lifting height range.....480~1200mm 4.Trendelenburg and reverse trendelenburg.....5°/10° 5.Horizontal height of sitting plate.....520mm 6.Maximum load capacity.....135kg	

HV-V6

ICU Ventilator



Feature

- Type : Tabular, Graphic
- Length： 24 hours
- Content： Monitor Parameters
- Event Log： 5000
- External AC Power Supply Input Voltage: 100-240V
- Input Frequency： 50/60Hz
- Overcurrent protection： 10 ± 5 %A
- Fuse： T10AH/250V
- Number of Batteries： Two
- Battery Type： Build-in Lithium-ion Battery, 14.8VDC, 5200mAh
- Battery Running Time： 6 hours (2 Qty Battery)

HV-3010

ICU Ventilator



Feature

- 12 inch touch screen,
- Waveform of P-T, F-T, V-T. Loops of P-V, F-V
- Modes: VCV(with SIGH),SIMV, SIMV/PSV,PSV,PCV,C-PAP,BIPAP,ARPV,APNEA, MANUAL
- Non-invasive ventilator.
- Power line：0.6M
- Fuse： T1A
- Humidifier： SH330
- O2 Pressure regulator：352X-60
- Silicon pipe line for adult： Φ22×600mm

HV-T50

ICU Ventilator

Feature

- 12.1 inch touch screen with desirable color schemes
- The simplest interface boots a precise control and convenient operation
- High performance turbine with precise control technology provides accurate flow output
- Applied for adult, pediatric and infant
- Multi-mode ventilation function(VCV,SIMV, SIMV/PSV, PSV, PCV,APNEA, CPAP, BIPAP Manual, SIGH)
- Applied with Invasive ventilation and Non-invasive ventilation
- Self testing and calibration function



HV-100E

Portable Ventilator

Feature

- 5.7 inch screen
- Gas source: O2/Air
- VT: 50-2000mL
- O2%: 45%-100%
- Breathing rate: 4-100 bpm
- IPPV, SPONT/CPAP, A/C, SIGH, SIMV, MANUAL
- Lead Acid Battery, over 4 hours



Product Name	Description	Picture
Portable Ventilator		
HC01 CPAP	1. Work mode: CPAP 2. TFT Color screen 3. Pressure:4-20cmH2O 4. Relax (1-3level): 2-4cmH2O 5. Sound pressure: <30db 6. Ramp duration: 0-60min	
HAC-08 Auto CPAP	1. Work mode: CPAP / Auto CPAP 2. White/Blue LCD screen 3. Pressure:4-20cmH2O 4. Relax (1-3level): 2-4cmH2O 5. Sound pressure: <30db 6. Ramp duration: 0-60min	
HAC-09 Auto CPAP	1. Work mode: CPAP / Auto CPAP 2. Color TFT screen 3. Pressure:4-20cmH2O 4. Relax (1-3level): 2-4cmH2O 5. Sound pressure: <30db 6. Ramp duration: 0-60min	
HAC-30T BiPAP	1. Work mode: CPAP ,S,T, S/T 2. Pressure:4-30cmH2O	
HV-101 Emergency Ventilator	Emergency ventilator Practical function and convenient operation Temperature: -18~50℃ Relative Humidity: ≤95%(No condensation) Atmospheric Pressure: 70kPa~110kPa Suitable for patients weighing morethan 5 kg and under 50 years old；Optional:Oxygen cylinder	
HV-100E Portable Ventilator	5.7 inch screen.Gas source: O2/Air. VT: 50-2000mL.O2%: 45%-100%. Breathing rate: 4-100 bpm. IPPV, SPONT/CPAP, A/C, SIGH, SIMV, MANUAL. Lead Acid Battery, over 4 hours	
HV-100C Portable Ventilator	•50-1200mL •O2 concentration:45-90% •Mode: Control,Assist/Control,SIMV,Spont,Sigh Built in battery	
HV-100D Transport and portable Emergency Ventilator	•50~2000ml •FiO2:40%~100% •Modes: CMV, A/C, SIMV, CPAP Built in battery	
HV-100F Portable Ventilator	7 inch screen VCV, SIMV, A/C, SIGH, MANUAL, CPAP, PCV, PSV Tidal volume: 20-2000mL. O2%: 40%-100%. Breathing rate: 1-100 bpm. PEEP: 0-20cmH2O Built in battery(Lithium) over 6 hours.	
Ventilator		
HV-200 Ventilator	1. Breathing Mode: IPPV, SIPPV, IMV, SIMV, PEEP, Manu, Sigh and so on; 2. PEEP:0.1~1.0kPa 3. (Ptr) Range:-0.4~1.0kPa 4. Ventilation Capacity per Minute:≥18L 5. Maximum Safe Pressure:≤6.0kPa 6. Tidal Volume:50~1200mL 7. Respiratory Rate:6~60/m 8. I/E Ratio:1:1.5~1:3	

Product Name	Description	Picture
HV-400A Ventilator	1. Breathing Mode: IPPV, SIPPV, IMV, SIMV, PEEP, Manu, Sigh and so on; 2. PEEP: 0.1~1.0kPa 3. (Ptr) Range: -0.8~0.9kPa 4. Ventilation Capacity per Minute: More than 18L 5. Maximum Safe Pressure: Less than 6.0kPa 6. Tidal Volume: 0~1500mL 7. Respiratory Rate: 1~99bpm 8. I/E Ratio: 4:1~1:4 9. 10.4"LCD display scree 10. Oxygen Concentration: 21%~100%	
HV-400B Ventilator		
HV-600A Ventilator	1. Breathing Mode: IPPV, SIPPV, IMV, SIMV, PEEP, Manu, Sigh and so on; 2. PEEP: 0.1~1.0kPa 3. (Ptr) Range: -0.8~0.9kPa 4. Ventilation Capacity per Minute18L 5. Maximum Safe Pressure: 6.0kPa 6. Tidal Volume: 0~1500mL 7. Respiratory Rate: 1~99bpm 8. I/E Ratio: 4:1~1:4 9. 10.4"LCD display scree 10. Oxygen Concentration: 21%~100%	
HV-600B2 Ventilator		
HV-600B Ventilator		
HV-3010 ICU Ventilator	12 inch touch screen, Waveform of P-T, F-T, V-T. Loops of P-V, F-V. Modes: VCV(with SIGH),SIMV, SIMV/PSV,PSV,PCV,CPAP,BIPAP,ARPV,APNEA, MANUAL, Non-invasive ventilator.Exhalation Valve Auto Wash. With Assistant Nebulization treatment. built-in battery and accessories, air compressor	
HV-T50 ICU Ventilator	12.1 inch touch screen Applied for adult,pediatric and infant Multi-mode ventilation function:(VCV,SIMV,SIMV/PSV,PSV,PCV,APNEA,CPAP, BIPAP.Tidal Volume range:20-2000ml；Manual,SIGH) Applied with Invasive ventilation and Non-invasive ventilation Self testing and calibration function；Design of intelligent flashing alarm indicator(Priority alarm, secondary alarm	
HV-V6 ICU Ventilator	Patient Type：Adult, Pediatric, Neonata(Requires optional Neonata kit) 15.6 "TFT touch screen (18.5" optional), the screen supports 360 degree rotation left and right. Both invasive and non-invasive modes make the unit wide applications. Integrated self-check system with leak check and system tightness to secure the ventilation	
AD3000-SPA HFNC Adult High Flow Nasal Cannula	FiO2: 21%-100%(single FiO2 dial) Flow: 6-60LPM Pressure of source: Air/Oxygen@0.3-0.4 Mpa Alarm:When gas supply pressure difference > 0.1 Mpa Alarm Noise: >57 dB(A) Number of output: Single Number of flowmeter: Single Accuracy of FiO2: 3% Bleed Flow: 3 LPM	

Product Name	Description	Picture
HF7 High Flow Heated Respiratory Humidifiers	Measurement of O2 concentration: O2 Limit alarm Settable range: 21%-100%, Accuracy: ±5% O2-Air Control mode: Software Flow control Settable range: 2-70L/min ±5L/min（High flow mode：25L/min～80L/min） ±2L/min（Low flow mode：2L/min～25L/min） Temperature: 31°C～37°C,7 levels, Accuracy: ±2°C IP Classification: IP X1	
HV-i1 Bubble CPAP	FiO2: 21%-100% Flow: 2-18LPM CPAP: pressure 0.3~1.0KPa/3-10cmH20 Noise: <55dB(A) Gas source: 0.3Mpa~0.4Mpa(3~4bar) Alarm: When the Pressure difference of gas supply is more than 0.1 MPa, the alarm activates. With the bubble generator,the CPAP pressure can be adjusted manually in a simple way.	
HV-i2 Bubble CPAP		
HNV8 Neonatal Ventilator	8.4" TFT with touch screen Apply to respiratory support required premature, neonate and child under 30KG Fully electronic control of air-oxygen blending, one key setting, provide max 120s oxygen ventilation. Pressure accuracy ±2% volume accuracy ±5% Support low-volume ventilation, min volume:0.5L/Min Use Fisher&Paykel humidifier to improve the effect of warming and humidifying during mechanical ventilation	
HR-3000A Infant Resuscitator	◆It is mainly used in delivery room, baby ward, NICU in which baby's maximum weight is up to 10KG. . ◆Different concentrations of medical oxygen will be configured by adjusting the proportion of oxygen and air. ◆It is equipped with an inside alarm system for differential pressure. When alarming, the safety valve will start automatically, and then produces the mixed gas continuously to ensure the safety of patient. ◆Adjust the oxygen concentration from 21% to 100% optionally. The range of oxygen concentration is from 21% to 100% and is adjusted separately with the flow. ◆The range of flow rate is 5L/min~l 5L/min. ◆The PEEP is constant and accurate.	
HR-3000B Infant Resuscitator		
Air / oxygen blender		
KY-10A	Single Concentration valve Single Flowmeter	
KY-10B	Single Concentration valve Single Flowmeter Single Humidification bottle	
Anesthesia Machine		
HA-PH Portable Anesthesia Machine	Tidal volume(Manual Mode)： 10-2000ml Gas pressure:0.25~0.65Mpa;APL valve:0.5~6.0Kpa Flow meter: O2 two tube:0.1~10L/M O2 Flush:25~75Lmin;I:E:As the doctor operation BPM:As the doctor operation;Monitoring:Airway pressure, respiratory mode. Three gauges:Two for 02,one for airway pressure	

HA-3800B

Anesthesia machine (10.4" screen)



Feature

• Pneumatically driven electronically controlled system

• Built-in Ventilator, 8.4" color LCD display Screen

• 5-Tubes flowmeters, O2&N2O&Air;0.1L-10L/min

• Two Vaporizers:Enflurane/ Isoflurane/ Sevoflurane/Halothane

AX-400

Anesthesia machine



Feature

• 8.4" TFT with touch screen

• Minimum tidal volume down to 15ml

• 2000 event records of settings, technical and physiologic alarm

• Intelligent alarm management

• 1500ml ascending bellows, one bellows and one circuit for all patients

• real-time waveforms

• Electronic PEEP function

• Standard Ventilation Mode： VCV

• Optional loops: P-V ,F-V, P-F loops display

Product Name	Description	Picture
Anesthesia Machine		
HA-PV veterinary Portable Anesthesia Machine	Tidal volume(Manual Mode)： 10-2000ml Gas pressure:0.25~0.65Mpa Flow meter: O2 two tube:0.1~10L/M APL valve:0.5~6.0Kpa; O2 Flush:25~75Lmin I:E:As the doctor operation; BPM:As the doctor operation Monitoring:Airway pressure, respiratory mode. Three gauges:Two for 02,one for airway pressure	
HA-PC Portable Anesthesia Machine	2 gas supply on N2O and O2. Flowmeters of 4 tubes. O2 flush: 25-75L/min. Vaporizer: 1 unit Selectatec type from ISO, EN, SEV, Halo. CO2 canister: 0.8L. Also applicable as veterinary use. Dimension: 500*460*320mm, 22kg.	
TH-1 Portable Anesthesia Ventilator	Control method: Gas driving electronic controlled Display: High light LED display Ventilation mode: Volume mode and Manual mode Tidal Volume: 50～1500ml Breath frequency: 6～60BPM; I:E ratio:4:1- 1:6 Monitor parameter: Tidal volume, breath frequency Alarm: MV high alarm, MV low alarm	
TH-1(A) Portable Anesthesia Ventilator	Respiration mode: IPPV, SIMV, MANUAL. Display: 5.5' SNT screen; Waveform: P-t, V-t Tidal volume: 0.50ml～1600ml Respiratory frequency: 1 to 65bpm; I:E ratio: 8:1～1:8 Alarm parameters: High pressure alarm, Low pressure alarm,O2 source lost alarm ,AC power lost alarm High Pressure alarm limit: 20～60cmH2O. Low Pressure alarm Limit: 0～20cmH2O Monitor Parameters: Tidal volume, MV, P peak, PEEP, respiratory frequency, I:E ratio.	
HA-3100A Anesthesia machine	LED Screen;Built-in Ventilator 2-Tube Flowmeters; O2 & Air 1 vaporizer:Enflurane/ Isoflurane/Sevoflurane (Optional:Halothane) Respiration Mode: A/C,IPPV, SIPPV, MANUAL	
HA-3100B Anesthesia machine		
HA-3200A Anesthesia machine	LED display Built-in Ventilator 4-Tube Flowmeters, O2,N2O 1 Vaporizer: Enflurane/ Isoflurane/ Sevoflurane (Optional:Halothane) Respiration: IPPV, SIPPV,MANUAL Tidal Volume: 50~1500ml; I/E Ratio: 1:1.5~1:3.0	
HA-3300B Anesthesia machine	1. Pneumatically driven electronically controlled system 2. Built-in ventilator, 5.4" LCD display screen 3. With 1 patient circuit for adult (Option: patient circuit for children). 4. 4-tube flowmeters, O2 & N2O ;0.1 L/Min ~ 10L/Min; 5. 1 or 2 Vaporizers: Enflurane/ Isoflurane/ Sevoflurane/ Halothane 6. Ptr: -10~10 hPa; 7. Respiration Mode: A/C, IPPV, SIPPV, IMV, SIMV, MANUAL 8. Tidal Volume: 50~1500mL; 9. Respiration Frequency: 1~99bpm; 10. I/E Ratio: 4:1~1:10	
HA-3300C Anesthesia machine		

Product Name	Description	Picture
HA-3600 Anesthesia machine	1.Pneumatically driven electronically controlled system 2.Built-in Ventilator, 5.7" color LCD display Screen 3.4-Tubes flowmeters: O2 & N2O 4. 1 Vaporizer:Enflurane/Isoflurane/Sevoflurane (Optional:Halothane) 5. Respiration Mode:A/C,IPP(VCV),SIPPV(VCV),IMV,SIMV,MANU 6. Tidal Volume range: 50~1500ml 7. I/E Ratio: 8:1~1:10	
HA-3800A Anesthesia machine (8.4" screen)	1. Pneumatically driven electronically controlled system 2. Built-in Ventilator, 8.4" color LCD display Screen 3. 5-Tubes flowmeters, O2&N2O&Air;0.1L-10L/min 4. Two Vaporizers:Enflurane/ Isoflurane/ Sevoflurane/Halothane 5. Ptr: -1.0~2.0kPa;PEEP: 0~2.0KPa 6. Respiration Mode: A/C, IPPV(VCV,), SIPPV(VCV,), IMV, SIMV, PEEP, SIGH, MANUAL 7. Tidal Volume range: 20~1500ml 8. I/E Ratio: 8:1~1:10 9.O2 Concentration: 21%~100%	
HA-3800B Anesthesia machine (10.4" screen)		
HA-210 Anesthesia machine (10.4 inch screen)	10.4 Inch Color Screen Ventilation Mode：IPPV,SIGH,SIMV/F/2,SIPPV (Optional: PEEP) ,MANU O2/N2O Four Tube Flow Meter; Tidal Volume: 30 -- 1500ml Two Gas Supplies：O2/N2O:0.3MPa—0.5MPa Vaporizer Quantity：Isoflurane,Sevoflurane,Halothane Application：Adult,Children	
HA-300 Anesthesia machine (10.4 inch screen)	10.4" Colorful TFT High-Luminance large Display,built-in Ventilator O2/N2O/Air Six Tube Flow Meter Two high precise vaporizer as to Customer choose (Isoflurane//Halothane/Sevfluran e ;According your chose) Tidal Volume: 30 -- 1500ml; I/E Ratio: 3: 1~1:4 Adjustable 24-Hour Whole Parameter Trending Curve. Optional: Patient Monitor	
HA-301 Anesthesia machine (10.1 inch screen)	Display screen:10.1 inch screen Gas source:O2,N2O，Air(Optional) Vaporizer: 1pcs Flowmeter: 4 tubes flowmeter Back-up battery:Yes,Up to 3 hours Ventilation modes:VCV, SIMV, A/C, MANUAL, STAND-BY Waveforms :P-T, F-T, V-T Tidal Volume:20-1500ml	
HA-301D Anesthesia machine (10.1" screen)	Display screen:10.1 inch screen Gas source:**O2,N2O,AIR.** Vaporizer: 2pcs Flowmeter: 5 tubes flowmeter; Back-up battery:Up to 3 hours Ventilation modes: VCV/AC/SIMV/PCV/PSV/Manual Waveforms : P-T,F-T,V-T,loops of P-V,V-F,F-P Tidal Volume:20-1500ml **ACGO** available to connect with T/Bain circuit for open operation.	
AX-400 Anesthesia machine	8.4" TFT with touch screen; Minimum tidal volume down to 15ml. 2000 event records of settings, technical and physiologic alarm Touch control screen design, simple user interface for fast operation. 5peed startup, self check, automatic leakage test, C02 by-pass 1500ml ascending bellows, one bellows and one circuit for all patients real-time waveforms; Electronic PEEP function	
HA-6100 Anesthesia machine (10.4" screen)	10.4" TFT LCD screen displays the Ventilation parameters, Alarm information and Oscillogram. High precision flowmeter, instantly know the fresh gas flow to your patient. Integrated breathing circuit design, ensure easy operating and keep tidy. Multiple working modes such as volume control and pressure limit, adapt to wide range patient. Vaporizer with temperature, pressure, flow compensation and self-lock function, keep safety anytime.	

H-T6008S

double pump LCD hemodialysis machine



Feature

- On-line HDF
- Self-checking function
- Carbonate dialysis
- Blood leakage detector
- Temperature and electric conductivity monitoring
- Arterial pressure, venous pressure and transmembrane pressure monitoring

H-DC120A

ICU Ventilator



Feature

- Block size face: 1850mm ×600mm
- Block surface height: 550-～ 670mm
- To break back point of view: 0 ° -70°
- Legs folded on board to angle: 0 ° -35 °
- Handrail point of view before: 0 ° -30 °
- Handrails up and down adjustment: 100mm
- Handrails plate size: 450 × 160mm

R0 System 500L

Feature

- Water leakage monitor: Immersion water leakage monitoring.automaticallyturn off the water source when leakage is detected
- Intimate design: High efficiency waste water recovery system



HE-350A

High Frequency Electrosurgical Unit



Feature

- Mono cut Cutting: 400W (load 500)
- Blend: 150W(load 500)
- Mono Coag Soft Coag: 110W (load 500)
- Strong Coag: 80W (Load 500)
- Bioplar Bipolar Coag: 50W (load 200)
- Compatible with various endoscopic surgeries

Product Name	Description	Picture
High Frequency Electrosurgical Unit		
HE-50A High Frequency Electrosurgical Unit	1. pure cut or cut: 350W 2. blend 1: 250W 3. blend 2: 200W 4. blend 3: 200W 5. Coag 1: 200W 6. Coag 2: 200W 7. bipolar 1: 70W	
HE-50D High Frequency Electrosurgical Unit	1. pure cut or cut: 350W 2. blend 1: 250W 3. blend 2: 200W 4. Coag 1: 200W 5. bipolar 1: 70W	
HE-50E High Frequency Electrosurgical Unit	1. pure cut or cut: 350W 2. blend 1: 250W 3. blend 2: 200W 4. Coag 1: 200W	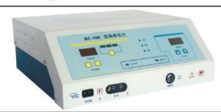
HE-50F High Frequency Electrosurgical Unit	1. pure cut or cut: 350W 2. blend 1: 250W 3. blend 2: 200W 4. blend 3: 200W 5. Coag 1: 200W 6. Coag 2: 200W 7. Coag 3: 100W 8. bipolar 1: 70W 9. bipolar 1: 70W	

Product Name	Description	Picture
HE-300	1. Output power:300W 2. Monopolar: 330/430KHz, bipolar::1MKHz 3. pure cut or cut:300W 4. blend1 250W 5. blend2 100W 6. Monopolar Coag (Contact): 1-120W Monopolar Coag (Forced): 1-100W Monopolar Coag (soft): 1-50W 7. bipolar:0~100W;bipolar(AUTO):0~100W	
HE-80	Four Working Modes: Mono cut Cutting： 80W (load 500) Blend: 80W(load 500) Mono Coag Soft Coag: 60W (load 500) Bioplar Bipolar Coag: 50W (load 200) Scope of Application： It is suitable for ENT and ophthalmology, aesthetic plastic surgery, burn surgery, etc.	
HE-350A	Mono cut Cutting： 400W (load 500) Blend: 150W(load 500) Mono Coag Soft Coag: 110W (load 500) Strong Coag: 80W (Load 500) Bioplar Bipolar Coag: 50W (load 200) Compatible with various endoscopic surgeries	
HE-350	The output power: 400W Six output modes: Cutting(400W) Blend cutl1(200W) Blend cute2(150W) Soft Coag (120W) Strong Coag (100W) Bipolar Coag (70w) Atmospheric pressure range 86.0-106.0 kpa Power supply:220V±22V,50Hz±1; Working frequency 360-460kHz The rated power of the equipment: 880VA+10% Type of device: CF;The machine power consumption:≤100VA	
HE-400P	The output power:400W ●Nine output modes: ①Cutting(400W)②Blend cut.1(250W) ③Blend cut2(200W)④Blend cut.3(150W) ⑤Soft Coag(150W)⑥Strong Coag(120W) ⑦Jet Coag(100W)⑧Bipolar Coag1(100W)	
HP-01 LEEP Surgery System	Five Working Modes Mono cut:Cutting: 200W (load 500) Blend: 150W (load 500) Mono Coag::Soft Coag: 100W (load 500) Strong Coag: 80W (load 500) Bipolar Coag: 50W (load 200) Smoking device and medical cart are one-piece structure. It is suitable for various gynecological surgeries on cutting, coagulation, condylomata accuminata, columnar ectopy and LEEP. It is also used with laparoscope, hysteroscope, etc.	
HP-1D LEEP Surgery System	HP-1D LEEP Surgery System was composed of HP-1 Trolley smoke vacuum and HE-50D High Frequency Electrosurgical Unit 1.HE-50D High Frequency Electrosurgical Unit 1.1. pure cut or cut: 350W 1.2. blend 1: 250W 1.3. blend 2: 200W 1.4. Coag 1: 200W 1.5. bipolar 1: 70W 2. HP-1 Trolley smoke vacuum 2.1. Maximum air flow: 100L/min 2.2. Ventilate Strength: 10 - 100% flow volume: 10L/min-100L/min 2.3. Working Noise: ＜ 60db 2.4. Particle Remove Rate: 99.999% @0.1um 2.5. Bad Smell Removal Rate: 97% @1year	
Patient Monitor		
HP-810 Table-top Pulse Oximeter (4.3' color LCD screen)	• SpO2, PR numerical value, SpO2 waveform	

HM-12C

12.1" Multi-parameter Patient Monitor

Feature

- 12.1” real color TFT screen
- Parameter: ECG,SPo2,PR,NIB-P,TEMP,RESP
- Built-in rechargeable battery:11.1V 24wh Li-ion battery
- 2h operating after full charge



HM-1200F6

parameters Mother / Fetal Monitor
12 Inches Fetal Monitor (CTG)

Feature

- 12" TFT LCD display
- Single FHR / TOCO/ MFM/ AFM
- Maternal ECG / SPO2 / TEMP/ HR / PR / NIBP
- Monitoring the vital signs of fetal and mother at the same time, twins monitoring, Maternal
- Spo2,HR,NIBP,Temp,ECG and RESP are available.conductivity monitoring



Product Name	Description	Picture
	Patient Monitor	
HM-12C **12.1" Multi-parameter Patient Monitor**	1.12.1” real color TFT screen 2.Parameter: ECG,SPo2,PR,NIBP,TEMP,RESP; Built-in rechargeable battery:11.1V 24wh Li-ion battery 2h operating after full charge	
HM-12D **12.1" Multi-parameter Patient Monitor**	1.Screen: 12.1 inch TFT-LCD display; 2.Parameter: ECG,SPo2,PR,NIBP,TEMP,RESP; 3.Built-in lithium battery: 4400mAh,7.4V.	
HM-8000B 12.1" Multi-parameter Patient Monitor	• 6 Standard parameters: ECG, 2-TEMP, NIBP, SpO2, RESP, PR/HR • 12.1 inch high resolution color TFT LCD display	
HM-15D 15" Multi-parameter Patient Monitor	• 15” real color TFT screen • 6 Standard parameters: ECG, 2-TEMP, NIBP, SpO2, RESP, PR/HR	
HM-8000F 12" Multi-parameter Patient Monitor	• 6 Standard parameters: ECG, NIBP, SpO2, RESP, PR & 2-TEMP • 12 inch color TFT screen	
HDAM-900 15" Multi-parameter Patient Monitor	♦15 inch high-brightness TFT LED ECG / Blood Oxygen / Pulse Rate / Body Temperature / Blood Pressure / Heart Rate ECG / SpO2/ PR/ TEMP /NIBP/HR	
HGM2000 Anesthesia gas monitor	Side stream Anesthesia Hal,ISO,SEV,ENF,DES 7" color LCD display with 800*480 resolution Easy to learn and use, simplified menus and dedicated functions keys Rechargeable high capacity built-in Li Battery, continuously working for over 8 hours	

Product Name	Description	Picture
ETCO2 Monitor Capnography		
CA10M	End-tidal CO2 measurement: 1)Measurement range: 0 ~150mmHg 2)Resolution: 1mmHg Respiration rate measurement range: 2rpm~150rbpm	
PC100SE Handheld ETCO2 monitor	**SPO2+ETCO2**	
Mother / Fetal Monitor		
HM-800G Fetal Monitor	•8.4" LCD •with built-in printer •FHR1(Ultrasonic Channel Ⅰ), FHR2 (Ultrasonic Channel Ⅱ), TOCO, FMOV(Fetal Movement Marker) •Optional:Twins monitoring ultrasound probe FHR2)	
HM-600 Fetal Monitor	10.2" LED touch-screen,90° rotation screen. Twins Probe Available CTG waveforms can be frozen Thermal printer with 112mm, synchronization print High performance waperproof Probe is equipped Built-in rechargeable li-ion battery, AC/DC power conversion	
HMF-8 7inch Mother / Fetal Monitor	•7" TFT LCD display •FHR,TOCO, FETAL MOVEMENT •Built-in long life 110mm thermal printer	
	•7" TFT LCD display •FHR,TOCO, FETAL MOVEMENT,NIBP,SPO2,PR •Built-in long life 110mm thermal printer	
HM-700B Mother / Fetal Monitor 7 Inches Fetal Monitor (CTG)	•7" TFT LCD display •FHR,TOCO, FETAL MOVEMENT Alarm for fetal tachycardia or bradycardia, low power and paper missing Built-in Thermal Printer, 152 mm thermal printing paper DSP technology, real-time identify and measurement High sensitive and water-proof FHR transducer	
HM-700C Mother / Fetal Monitor 7 Inches Fetal Monitor (CTG)	•7" TFT LCD display Single FHR / TOCO/ MFM/ AFM Maternal ECG / SPO2 / TEMP/ HR / PR / NIBP Monitoring the vital signs of fetal and mother at the same time, twins monitoring, Maternal Spo2,HR,NIBP,Temp,ECG and RESP are available.	

Product Name	Description	Picture
HM-1000F Mother / Fetal Monitor 10.1 Inches Fetal Monitor (CTG)	•10.1" TFT LCD display •FHR,TOCO, FETAL MOVEMENT Alarm for fetal tachycardia or bradycardia, low power and paper missing Built-in Thermal Printer, 152 mm thermal printing paper DSP technology, real-time identify and measurement High sensitive and water-proof FHR transducer	
HM-1200F 3 parameters Mother / Fetal Monitor 12 Inches Fetal Monitor (CTG)	•12" TFT LCD display •FHR,TOCO, FETAL MOVEMENT Alarm for fetal tachycardia or bradycardia, low power and paper missing Built-in Thermal Printer, 152 mm thermal printing paper DSP technology, real-time identify and measurement High sensitive and water-proof FHR transducer	
HM-1200F 6 parameters Mother / Fetal Monitor 12 Inches Fetal Monitor (CTG)	•12" TFT LCD display Single FHR / TOCO/ MFM/ AFM Maternal ECG / SPO2 / TEMP/ HR / PR / NIBP Maternal ECG / SPO2 / TEMP/ HR / PR / NIBP Monitoring the vital signs of fetal and mother at the same time, twins monitoring, Maternal Spo2,HR,NIBP,Temp,ECG and RESP are available.	
HMF-1000G Mother / Fetal Monitor 10.4 Inches Fetal Monitor (CTG)	Single FHR / TOCO/ MFM/ AFM	
	Twin FHR / TOCO/ MFM/ AFM	
	Single FHR / TOCO/ MFM/ AFM Maternal SPO2 / PR / NIBP	
	Twin FHR / TOCO/ MFM/ AFM Maternal SPO2 / PR / NIBP	
HMF-1200G Mother / Fetal Monitor 12.1 Inches Fetal Monitor (CTG)	Single FHR / TOCO/ MFM/ AFM	
	Twin FHR / TOCO/ MFM/ AFM	
	Single FHR / TOCO/ MFM/ AFM Maternal ECG / SPO2 / TEMP/ HR / PR / NIBP	
	Twin FHR / TOCO/ MFM/ AFM Maternal ECG / SPO2 / TEMP/ HR / PR / NIBP	

Product Name	Description	Picture
Fetal Heart Doppler & Vascular Doppler		
HFD-200D Fetal Doppler	• Main Body • 2.0 MHz probe • 2*1.2V Ni-Mh battery • Adaptor • LCD backligh	
HFD-200C Fetal Doppler	• Main Body • 2.0 MHz probe • 2*1.2V Ni-Mh battery • Adaptor • Display digit and curve	
HFD-L6S Fetal Doppler	Large TFT Color display Rechargeable battery for long working time. Probe Working frequency: 2.0 MHZ FHR measurement Measurementrange:50-210 bpm or 30-240 bpm Options:Wired Probe with NIBP function	
HVD-310 Vascular Doppler	Sensitive special purpose probe Freeze display content on LCD USB port to transmit data Display strength cursor Output with loudspeaker and earphone Both of AC and DC battery	
Pulse Oximeter		
CMS50D With CE &FDA	Small volume(57(L)× 31(W)×32(H)mm)、light, convenient to carry Display Mode:0.96" double Color OLED display,Screen Resolution:128*64 SpO2 Measuring Range:O~100% PR Measuring Range:30~250bpm Resolution: 1% for Spo2,1bpm for pulse rate	
HP-80A Finger-tip Pulse Oximeter	•SpO2, PR numerical value, SpO2 waveform•5 colors selectable: blue, green, pink, grey, purple	
KI Fingertip Pulse Oximeter For Child, Pediatric	Lithium battery， Power Consumption : ＜30mA,Working time :more than 5 hours,automatically power off; Charging time : 2.5 hours;Stand-by time: 48 hours, 44mm*28.3mm*26.5mm 20.2g (battery included) Dual color OLED displays SpO2, PR, , waveform, Pulse bar; 4-direction & 6-mode display provide convenient readings;	
PC01 Handheld oximeter	**SPO2**	
PC100SC **Handheld oximeter**	**SPO2**	

Product Name	Description	Picture
PC100 **Handheld vital signs monitor**	**SPO2+NIBP+TEMP+PR**	
PC100S **Handheld oximeter**	**SPO2+TEMP**	
PC200	**SPO2+NIBP+TEMP+PR+ECG**	
PC100E	**SPO2+NIBP+ETCO2**	
Infrared thermometer		
TP-500	Temperature unit: Celsius （°C) / Fahrenheit （°F) Resolution:0.1°C Range of displayed temperature:32°C ~43.0°C Maximum allowable error: 35.0°C-42.0C:±0.2°C；＜ 35.0°Cor=42.0C:±0.3C Maximum allowable clinical repeatability:±03°C Measurement time: less than 1 second Display mode: LCD display Memory data:30 groups Power management: intelligent shutdown,ultra-low power consumption control; power display; low power reminder Power supply: DC3 V （2 AAA batteries） Protection against liquid penetration:IPX0	
F01	Measuring range: 32-42.9 ℃ Operating temperature: 10-40 ℃ Accuracy：±0.2℃(35-42C) ±0.3℃(<35℃ or >42℃)	
Blood Pressure Monitor		
B1681A	Accuracy:±3mmHg(±0.4kPa) Display: Digital liquid crystal display Working voltage: 6V Shut off the current:<20mA Inrush current:<60mA Measurable arm circumference: 22cm-32cm	
B1681B		
BP08E	Measurement method: Oscillometry Measurement mode: upper-arm type Measurement range: 0 kPa(0 mmHg) ~ 39.6 kPa(297 mmHg) Resolution: 0.133kPa(1mmHg) Accuracy: ±0.4 kPa(±3 mmHg) PR measurement range: 40 bpm ~ 240 bpm Display: LED large color screen	

Product Name	Description	Picture
W1681A	Usage Temperature and Humidity: 5~40 degree, 15% to 85%RH Operating temperature: 10 ~ 40 degree Display: LCD digital display Measuring method: pulse scanning / oscilloscope assay Measuring range: hypertension / hypotension: 20mmHg ~ 280mmHg Pulse: (40 to 200) beats / min Resolution: 1mmHg (0.1kPa) Accuracy: ± 3mmHg (± 0.4kPa)	
W1681B		
ABPM50 24 hours BP Holter	24 hours BP Holter Ambulatory Blood Pressure Monitor	
Defibrillator		
S8 Defibrillator (Biphasic, AED Mode, Manual)	8.4 inch screen with 5-lead ECG, provide 25 types energy selections from 1 ~ 360 J; Excellent battery performace, which supports 420 times 360 J release with 2 batteries installed; 80mm width standard printer; greater range of impedance range (15~250Ω) enables the best performace on various patients;	
S5 Defibrillator (Biphasic, AED Mode, Manual)	7" TFT screen with 5-lead ECG, provide 25 types energy selections from 1 ~ 360 J; Excellent battery performace, which supports 420 times 360 J release with 1 batteries installed; 50mm width standard printer; greater range of impedance range (15~250Ω) enables the best performace on various patients;	
HC-7000D Defibrillator-Monitor (Biphasic, AED Mode, Manual)	•Biphasic, AED Mode, Synchronized, Manual Energy Selection: Selectable at2, 5, 7, 10, 20, 30, 50, 70, 100, 150, 200, 300, 360 joules Synchronized Mode: Synchronizes defibrillator pulse to patient's R-wave."SYNC" message displayed on monitor •2 parameters: ECG, 1 PC battery	
AED100 Automatic External Defibrillator	Output：Biphasic Truncated exponential Energy Sequence(child)：50J,50J.50J Energy Sequence(Adult)：150J,200J,200J Charge Time：6 sec. to 150J 8 sec. to 200 J(New battery)Analysis Time：6 sec Controls：Four buttons : On/Off, Shock，Adult/child，CPR Battery Capacity:120 discharges at 200 Joules	
AED5000 Automatic External Defibrillator	2 Languages to choose 5 Levels of sound volume Adult Child Mode Button Infra-Red for data transmission Daily,Weekly and Monthly Self-test Using the AED while in the bag Battery non-rechargeable 12V,2800mAh Li-MnO2 Cell	
AED7000 Automatic External Defibrillator	•Biphasic Truncated exponential Electrodes are for one-time use, and the date of manufacture is >18 months The storage life of the battery is 5 years, and the service life can be discharged 120 times at 150J and 100 times at 200J. The standard configuration includes 2 batteries, 1 pair of adult electrodes, and 1 backpack	

S8

Defibrillator (Biphasic, AED Mode, Manual)

Feature

• 8.4 inch screen with 5-lead ECG, provide 25 types energy selections from 1 ~ 360 J

• Excellent battery performace, which supports 420 times 360 J release with 2 batteries installed

• 80mm width standard printer; greater range of impedance range (15~250Ω) enables the best performace on various patients

• High capacity and voice recording facilate users to review the whole process of rescue.



AED5000

Automatic External Defibrillator

Feature

• 2 Languages to choose

• 5 Levels of sound volume

• Adult Child Mode Button

• Infra-Red for data transmission

• Daily,Weekly and Monthly Self-test

• Using the AED while in the bag

• Battery non-rechargeable

• 12V,2800mAh Li-MnO2 Cell



Product Name	Description	Picture
HC-8000D Defibrillator-Monitor	1. Voice prompt, Defibrillator: Biphasic/ Manual External Synchronous/Asynchronous Defibrillation. ★ Charge Time: Less than 10 seconds to 360 Joules ★ Energy Selection: Selectable at 0, 3, 5, 7, 10, 20, 30, 50, 100, 200, 300, 360 joules ★ Standard Adult/Pediatric Paddles: Reusable external adult paddles (pediatric paddles integrated) 2. Standard built-in Recorder, Defibrillation discharge trigger recording 3.The ECG waveform via paddle electrode 4. Heart Rate, Lead, Alarm On/Off, Delivered Energy Displayed on a screen 5. Standard Li-ion battery 6. TFT colour display Screen Size: 7 inches (17.7cm) diagonally 7. ECG:3-lead ECG cable, or 5-lead ECG cable, paddles. b) Displayed on monitor, paddles, I, II, III,AVR, AVL, AVF, V. 8. Optional: SPO2	
HC-8000C Defibrillator-Monitor		
HC-8000A Defibrillator With English voice	•Biphasic •Defibrillator type: Manual, Asynchronized	
ECG Machine		
HE-01C **Digital** **Electrocardiograph**	Single channel electrocardiograph, which features in printing ECG waveform by thermal printing system	
HE-03H Digital Electrocardiograph	3 channel ECG/6 channel machine with automatic interpretation Manual/Auto working Modes Simultaneous 12 leads acquisition and 3-ch recording. 4.3 inch Color TFT LCD display ECG wave. Support SD card storage. 120 seconds ECG wave freeze and replay function. Lead-off detection and alert Digital filtering, resisting baseline drift, AC and EMG interference Built in USB/RS232 interface(ECGNET software optional) Built in rechargeable Li-ion battery support less than 3 hours.	
HE-06H Digital Electrocardiograph		
HE-301 Digital Electrocardiograph	3 channels / 6 channels 7 inch high resolution color touch screen 12-lead simultaneous acquisition and display ECG Automatic measurement and interpretation function Complete digital filters, resisting baseline drift, AC and EMG interference Compact and lightweight design Support USB flash disk and micro SD card to extend memory Built-in rechargeable Li-ion battery 1850mAh.	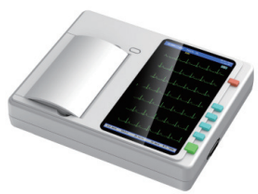
HE-601 Digital Electrocardiograph		
HE-N6 Digital Electrocardiograph	12 lead ECG synchronous sampling system 7 color touch-screen, both push-button and touch operation Automatic measurement, calculation, analysis, waveform freezing Support USB flash disk & SD memory Built-in rechargeable li-ion battery, AC/DC power conversion Data transmitting to PC via USB Adapt to 110-230V,50/60HZAC power supply	

HE-12B

Digital Electrocardiograph



Feature

- 12-lead synchronous acquisition and display
- 9.7-inch tilted touch screen with grid background
- High-performance chip module makes ECG signal collection more accurate
- Sampling rate: 32000Hz
- A/D shift: 24 bits
- 0.01-350Hz ultra-wide frequency response could acquire signals of patients from pediatric to elder
- With waveform freezing and waveform review functions, clinicians can choose any waveform for analysis and printing
- With report preview function, clinicians can ensure signal quality
- Support reanalysis based on modified patient information
- Support USB/ RJ45/ SD card ports for peripherals and export of data
- Support output of multiple formats

HE-303

Digital Electrocardiograph



Feature

- 5-inch high-resolution touch screen
- Built-in high-resolution thermal printer direct printing
- Internal storage up to 10000 ECGS and can be exported by USB flash disk
- Built-in rechargeable Li-ion battery,continuous Operating ≥8h ; AC/DC power supply

Product Name	Description	Picture
HE-1201 Digital Electrocardiograph	12 lead ECG synchronous sampling system. 10.2 color touch-screen, both push-button and touch operation. Automatic measurement, calculation, analysis, waveform freezing. Auto-analyzeand auto-diagnostic Built-in rechargeable Li-ion battery (14.8V/4000mAh), AC/DC power conversion	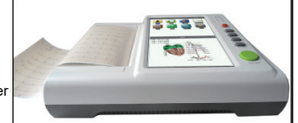
HE-03G	3 channels Sync collection for 12-lead ECG, adopt digital signal processing technology and get high-quality ECG waveform via power frequency filter, baseline filter and EMG filter of ECG signal. Display of 3/6/12-lead ECG, print mode, sensitivity, paper speed and filter state, etc. on one screen, convenient for contrastively diagnosing.,3.5" Color Screen Input mode: floating and defibrillation protection	
HE-303 Digital Electrocardiograph	5-inch high-resolution touch screen Built-in high-resolution thermal printer direct printing Internal storage up to 10000 ECGS and can be exported by USB flash disk Built-in rechargeable Li-ion battery,continuous Operating ≥8h ; AC/DC power supply Support auto-diagnosis and auto-measurement	
HE-06C Digital Electrocardiograph	1)Adopt high-resolution thermal printing system(8 dot/mm), no need for any adjustments. Recording frequency: up to 150Hz. 2)Real-time and continuously record the clear and accurate ECG waveform and annotation character(including lead mark, sensitivity, paper speed and filter state, etc.). 3)Full-digital filter design, anti-baseline drift, AC and EMG interference. 4)Adjust the baseline automatically, optimize the print setting and optional rhythm leads.	
HE-12A (2200mAh)	* 210mm, 12 channel record * 7 inch color LCD * Rechargeable Li-ion battery, 2200mAh * 250 cases storage * Alphanumeric keyboard * Available for roll and Z-fold paper Optional languages: English, French, Italian, Spanish, Russian, Turkish	
HE-12A1 (4400mAH)	* 210mm, 12 channel record * 7 inch color LCD * Rechargeable 4400mAH Li-ion battery * 250 cases storage * Alphanumeric keyboard * Available for roll and Z-fold paper Optional languages: English, French, Italian, Spanish, Russian, Turkish	
HE-12B （9.7-inch tilted touch screen ）	12-lead synchronous acquisition and display 9.7-inch tilted touch screen with grid background High-performance chip module makes ECG signal collection more accurate Sampling rate: 32000Hz A/D shift: 24 bits 0.01-350Hz ultra-wide frequency response could acquire signals of patients from pediatric to elder	
HE-12D (9 inch touch screen,with USB)	1)Sync collection for 12-lead ECG, adopt digital signal processing technology and get high-quality ECG waveform via power frequency filter, baseline filter and EMG filter of ECG signal. 2)Display of 3/6/12-lead ECG, print mode, sensitivity, paper speed and filter state, etc. on one screen, convenient for contrastively diagnosing.	

Product Name	Description	Picture
HE-12E (9 inch touch screen,with USB)	ecg machines 12 leads Multi-language: interface and report Sync collection for 12-lead ECG: Display of 3/6/12-lead ECG Optional:ECG-Sync software+USB cable Remote connection:3G card Wi-Fi card USB cable Display:Display of 3/6/12-lead ECG Built-in memory:Built-in memory stores up to 1000 cases	
HE-12M (12 inch touch screen,with USB)	12.1 Color Touch Screen , Alphanumeric Keyboard -216/210mm Adjustable Thermal Printer -With Intrepretation, 1000 Digital ECG Records -Printing Preview, On-screen Diagnosis, Editable Analysis Report, Calibration Printing System, Vectorcardiogram (VCG) -USB Printer Connection, for A4 Paper Printing	
ECG trolley	640mm iron alloy wheel disk 2.0 -inch foot wheel ECG cart 58*52cm countertop Remove the practical area of the railing: 46*42cm	
TLC9803 **Dynamic ECG System** 3 Channel 24 hours Holter ECG	Number of channels: 3 channels; Sampling rate: 10000Hz; Sampling accuracy:12bit; Recording time : 24 h; Power: 2 batteries in size 5; Interface: USB2.0;	
TLC5000 **Dynamic ECG System** 12 Channel 24 hours Holter ECG	Dynamic ECG Systems adopt 12-lead system of international standard, which can continuously record ECG waveform for 24-hour and analyze ECG waveform by the PC software.	
TLC6000 **Dynamic ECG System** 12 Channel 24 hours Holter ECG	Dynamic ECG Systems adopt 12-lead system of international standard, which can continuously record ECG waveform for 24-hour and analyze ECG waveform by the PC software.	
HSECG 8000S **Stress ECG Analysis System**	The Stress ECG Analysis System is consist of sampling hardware device, special software system and exercise equipment. Its functions include 12 leads ECG synchronously sampling, and data storage, ST segment analysis, ECG review in dynamic/static/superimposed during the whole exercise process, and trend chart analysis of multiple parameters, multiple printable report, etc. The patient's exercise state can be recorded timely and accurately, which reflects patient's heart function, providing reliable data for doctors in diagnoses.	
SP100 **Spirometer**	7" color LCD touch screen Measurement of Forced Vital Capacity (FVC), Vital Capacity (VC/SVC), maximum voluntary ventilation (MVV) and relevant functions, more than 50 parameters can be measured and displayed	

Product Name	Description	Picture
EEG & EMG Machine&		
HKT88	16 channel EEG+2 channel ECG	
HKT88 2400	19 channel EEG + 5 channel optional multi-parameters 1 channel ECG + 1 channel EMG + 2 channel EOG + 1 channel Breath	
HKT88 3200	32-channel Digital EEG System	
Type D EEGPSGERP-36CH	Routine EEG and Polysomnography (PSG) recording , Event related potential (ERP) test, 24 EEG recording channels and 12 PSG channels	
HEM 6600B EMG/EP system	EMG/EP system	
Hearing test equipment		
HA-01 OAE Hearing Screener	LCD : 2.4 Inch TFT Probe: Adopt integrated design Port: HDMI Keystroke: Arrow keys Port: Type C Language: Chinese,English Printer: 58mmBluetooth thermal printer (Optional)	
HC-104 Professional Audiometer	Input : pure tone, warble tone ±5%, 5Hz Sine wave frequency modulation. Masking : Both air conduction and bone conduction can do masking Output : Air conduction earphone(L/R), Bone conduction earphone(L/R), Insert earphone, Insert masking.	
Biochemistry Analyzer		
SCA3000M Semi-auto Chemistry Analyzer	Touch screen (5") Both flow through cell & Direct reading Inside printer Inside 20 position incubator	
SCA3000B Semi-auto Chemistry Analyzer	Touch Screen (7") Both flow through cell & Direct reading Inside printer Inside 20 position incubator	

HMA-3000

3 part Hematology Analyzer

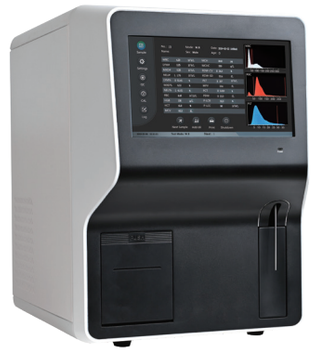

Feature

- 3-Part Differential Automated
- Double-Channel Test, 60 T/h
- Two Modes: Whole Blood (Venous/ Capillary Blood) & Pre-dilution
- Only 6 μL Sample for Each Test

Specifications

Parameters: Abnormal Sample Alarm,3-part WBC Differential,
21 Reportable Parameters,3 Histograms
Data Storage: 10000
Display: 10.4 Inch Resistive Screen
Application: Hospital, Clinic, Laboratory
Reagent Type Two Reagents: 1 Diluent and 1 Lyse
Sample Mode Whole Blood (Venous/Capillary), Pre-dilution
Working Environment: 18~30℃, ≤80% Relative Humidity, 75 kPa~106 kPa

FCA401

Fully-auto Chemistry Analyzer

Feature

- Reagent: 400 test/h(max);
- Sample Position: 80
- Sample Volume: 1-100ul,0.1ul/step
- Wavetength: 340-810nm
- Light Source: Halogen lamp



Product Name	Description	Picture
SCA3002B	7 inch Color LCD,Touch screen Flow cell and Cuvette test mode compatible Real time curve showing 7 wavelength,80 test items pre-programmed Memory for 10,000 sample results Light source hibernate function making lamp life longer RS232 interface,PC connecting	
SCA3002B1	7 inch Color LCD,Touch screen 10 incubators,3 timers Flow cell and Cuvette test mode compatible Real time curve showing 7 wavelength,80 test items pre-programmed Memory for 10,000 sample results Light source hibernate function making lamp life longer RS232 interface,PC connecting	
SCA3100 Semi-auto Chemistry Analyzer	1)7"color LCD touch screen(800*480)， Linux OS, function keys or external USB mouse, keyboard,standard RS232 interface, 4 USB interfaces, Ethernet interface,built-in thermal printer or connect external printer 2)Optional measurement methods (End point, Two-point, kinetics, double wavelength, etc.) and calculation methods (factor, linear regression, nonlinear regression, etc.). 3)Store 500 test items and 10000 test results. 1)Absorbency range: -0.3-3.0Abs 2)Resolution: 0.001Abs(display), 0.0001 Abs(internal calculation) 3)Light source: Halogen lamp 4)Wavelength: 340, 405, 510, 546, 578, 620nm + 2 free positions	
FCA161 Fully-auto Chemistry Analyzer	Brown Cover 100~160test/h; 50sample position 36reagent position bench-top platform, 340nm~810nm; 7 standard filters	
FCA261 Fully-auto Chemistry Analyzer	200~240test/h; 60 sample position 40 (or 80) reagent position bench-top platform, 340nm~810nm; 7 standard filters Barcode, ISE, Cabinet is on required	
FCA301 Fully-auto Chemistry Analyzer	260~300test/h; with mixer arm 60 sample position 40 (or 80) reagent position bench-top platform, 340nm~810nm; 7 standard filters Barcode, ISE, Cabinet is on required	
FCA401 Fully-auto Chemistry Analyzer	Reagent: 400 test/h(max); Sample Position：80 Sample Volume：1-100ul,0.1ul/step Wavetength：340-810nm Light Source：Halogen lamp	
FCA800 Fully-auto Chemistry Analyzer	800test/h; Water Bath System Stand Machine, 2*92 sample position 160cuvette 340nm~810nm; 7 standard filters Barcode, ISE, Cabinet is on required	

Product Name	Description	Picture
SD1 Dry Blood Chemistry analyzer	All Types of Analytes:ALB, ALP, ALT, AMY, AST, Ca, CHE, Cl−, CK, CREA, GLU, GGT,K+, HDL, Mg2+, Na+, PHOS, TBA, TB, TC, CO2, TG, TP, UA, UREA,HBDH, LDH, DB, LPS, CRP, LAC, GLOB*, U/C*, A/G*, LDL*	
Hematology Analyzer		
HMA-3100	▪3-diff hematology analyzer ▪20 parameters and 3 histograms: WBC, Neu#, Lym#, Mid#, Neu%, ▪ Lym%, Mid%, RBC, HGB, HCT, MCV, MCH, MCHC ▪ RDW-SD, RDW-CV, PLT, MPV, PDW, PCT, P-LCR ▪ 60 samples per hour ▪ 30,000 samples storage ▪ 8 inch touch screen ▪ 10 ul blood per test	
HMA-3000 **3 part Hematology Analyzer**	3-Part Differential Automated Double-Channel Test, 60 T/h Two Modes: Whole Blood (Venous/Capillary Blood) & Pre-dilution Only 6 μL Sample for Each Test	
HMA-5000 **5 part Hematology Analyzer**	5-Part Differential Automated Double-Channel Test, 60 T/h Two Modes: Whole Blood (Venous/Capillary Blood) & Pre-dilution Only 15 μL Sample for Each Test	
HMA-7318 **3 part Hematology Analyzer**	Principles： Impedance method Cyanide free colorimetric method Parameters 21 Reportable parameters： 5-part blood cell counter 3 Histograms(WBC, RBC, PLT) Throughput: 60 tests/hou	
HMA-7518 5 part Hematology Analyzer	14" large touch screen 5-part blood cell counter 25 parameters +3 histogram+1 3D scattergram 2 test mode 60 samples/hour External USB printer Support LIS system Stable, durable and economical	
HFC **Flow Cytometry**	powerful and compact Equipped with single laser and four filters One-button operation,intelligent analysis Double assay platform for absolute counting Walkaway convenience with automatedself-cleaning Automated optical parameter setting with no need for adjustment 2 light 4 colors Automatic injection	
Hemoglobin analyzer	Test parameters: HB & HCT Instrument automatically self-test when power-on result can be read less than 3s Ultra-portable design, space-saving, easy to carry Bluetooth transmission is supported Rechargeable polymer lithium battery Support external thermal printer(printer is not included).	

Product Name	Description	Picture
HbA1c Analyzer		
H600 **HbA1c Analyzer (HPLC)**	Method: HIGH Pressure ion exchange liquid chromatography (HPLC) Sampling system: Automatic identification system for Primary Tube & sample cup, Primary tube with cap puncture automatically Sample Tray: 15 samples position, CAL1(QC1)& CAL2(QC2)position, ST Sample type： Venous Blood, Finger Peripheral Blood, or hemolyse blood Test Range: HbA1c: 4-17%; 20-162mmol/mol Test Item: HbA1c & β-Thalassemia	
HAC6601 **Full-auto Glycated Hemoglobin HbA1c Analyzer**	Testing Method：Chromatography/ion-exchange liquid chromatography Testing Item：Glycated hemoglobin HbA1c Testing Time：4 minutes (including reporting) Reagent matching：One piece of column and reagent consumable/300 pieces of testing samples Display：320x240 LCD Graphic Display, displaying real-time testing curve	
H618 **HbA1c Analyzer**	Test parameters:HbA1c, eAG Sample type: HbA1c, eAG Sample volume: 10μL Test time: 3-4min Measurement range: HbA1c 4.0%-15.0% Storage:10,000 sample; 12 months QC value, power failure protection Consumables:HbA1c cartridge, kits, IC card	
Electrolyte Analyzer		
HIMS972 Electrolyte analyzer	Na, K, Cl Na, K, Cl, TCO2, AG Na, K, Cl, Ca, pH Na, K, Cl, Ca, pH, TCO2, AG Na, K, Cl, Li Na, K, Cl, Ca, pH, Li Na, K, Cl, Mg	
HIMS900 Electrolyte analyzer	Na, K, Cl Na, K, Cl, TCO2, AG Na, K, Cl, Ca, pH Na, K, Cl, Ca, pH, TCO2, AG Na, K, Cl, Li Na, K, Cl, Ca, pH, Li Na, K, Cl, Ca, pH, Li, TCO2, AG Na, K, Cl, Mg	
BG-800 Blood Gas & Electrolyte Analyze	BG-800A (pO2/pCO2/HCT/pH) BG-800 (pO2/pCO2/HCT/pH/K/Na/Cl/Ca)	
SD1 Handheld Blood Gas & Electrolyte Analyze (Electrode method)	A handheld electrolyte analyzer that delivers lab-quality, diagnostic results in minutes. Sample：whole blood sample volome:100 Display:4.3 IPS touch screen Battery:5000mAh Fast results:4 minutes Built-in thermal printer	

Product Name	Description	Picture
Urine Analyzer & Strips		
HUA-401 Urine Analyzer	Testing items:GLU,BIL,SG,KET,BLD,PRO,URO,NIT,LEU,VC,PH. Testing theory:RGB tricolor testing theory. Repetition:CV≤l%. Stability:CV≤1%. Display:2.4"color LCD Working mode:One-Step Data storage:500 sample data which can be freely checked by test date and sample number.	
HUA-100 Urine Analyzer	*11 parameters * 120 tests/hr * The Color and Limpidness can be input * Original matching urine strips for best accuracy	
HUA-300 Urine Analyzer	Measurement Principle : Artificial Intelligence +computer vision technology Scope of Application : 10,11,12 and 14 parameters Test Speed: 514samples/hour Record Method]::Thermal print/LCD display Display:: 7-inch large screen display,touch operation	
HUS-2000 Urine Sediment Analysis System	Test items: Normal RBC, Standing RBC, Dysmorphic RBC, Normal WBC ,wbcc, Pus cell ,Hyaline Cast ,Granular Cast, WBC Cast ,Squamous Epithelial cell ,Normal Epithelial Cell ,Sperm ,Calcium Crystal ,Oxalate Crystal Bacteria ,Yeast ,Amorphous Urates ,Mucus etc. Test speed: 30 samples/hour. Sample quantity: Minimum urine volume 2ml, minimum injection volume 0.5ml	
FA-562 Fully AutomatedFeces Analyzer	Test items: Normal RBC, Standing RBC, Dysmorphic RBC, Normal WBC ,wbcc, Pus cell ,Hyaline Cast ,Granular Cast, WBC Cast ,Squamous Epithelial cell ,Normal Epithelial Cell ,Sperm ,Calcium Crystal ,Oxalate Crystal Bacteria ,Yeast ,Amorphous Urates ,Mucus etc. Test speed: 30 samples/hour. Sample quantity: Minimum urine volume 2ml, minimum injection volume 0.5ml	
Coagulometer Analyzer		
CA2000	Single Chanel Nephelometry, stirring motor 16 sample positions 2 reagent positions Built-in incubator	
CA2000B	Double Channel Nephelometry, stirring motor 2*16 sample positions 2*2 reagent positions Built-in incubator	
HK5001	Testing channels: 1 channel, 1 paramter analysis in the same time Sample pre-warming position: 6 position Reagent pre-warming position : 2 position Low reagent consumption less than 20uL, open reagent	

Product Name	Description	Picture
HK5002	Testing channels : 2 channel, 2 different paramters analysis in the same time Sample pre-warming position: 16 position Reagent pre-warming posiion . 4 position Low reagent consumption less than 20uL, open reagent	
HK5004	Testing channels : 4 channel, 4 different paramters analysis in the same time Sample pre-warming position 24 position Reagent pre-warming position : 6 position Low reagent consumption less than 20uL, open reagent	
HK1000i	Test Speed（Ts/h):100 Test Method:Optical Test Items:APTT, PT, FIB,TT Test Channels:4 Sample Position:5 Reagent Position:6 Refrigeration Function:Yes	
Immunoassay analyzer		
H1100	On this platform, 14 parameters currently are available. Including: 6 Cardiac markers-cTnI, NT-proBNP, D-Dimer, NT-proBNP/cTnI *, CKMB/cTnI， the penal CKMB/Myo/cTnI 2 Inflammatory markers- PCT, hs-CRP+CRP 4 Renal markers- Cysc, mAlb. NGAL, β_2- MG 1 Fertility HCG+β * 1 Diabetes HbA1c	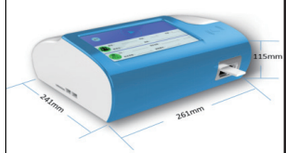
H1160	10.1 inch LCD touch screen 4 incubation channels+1 emergency test channel Constant Temperature 32℃ constant test environment,allowing for more accurate test results Sample Type:serum,plasma,whole blood,capillary blood,urine,swab,saliva,stool Get results in 3-15 minutes Built-in Thermal Printer	
WBC Analyzer		
WBC Analyzer	Transfer the microfluidic chip into the equipment to read the data. Test parameters: Total Leukocytes (WBC) and Differential (in absolute numbers) for: NEU, LYM, MON, EOS, BAS Can be with Bluetooth to connect the APP. Support external thermal printer(printer is not included).	
Blood Glucose Meter		
HMS10A	Sample type: Fresh capillary whole bloodBlood volume: About 1 uL Test range: 1.1 mmol/L ~ 33.3 mmol/L (20 mg/dL~600 mg/dL)Test time: 5s Calibration curve: Automatically select test curve based on thecorrection code Power supply: Two AAA alkali batteriesBattery life: About 1,000 tests Memory: 500, with automatic calculation ofaverages of 7/14/28days Communication interface: Bluetooth wireless communication	

Product Name	Description	Picture
Specific Protein Analyzer		
SPA-100 **Specific Protein Analyzer**	Single Chanel CRP, HbA1c, mALB, ASO, RF, Cys-C, D-Dimer • 7 inch Color Touch Screen • 4 independent channels to test different items simultaneously • RF card design to simplify operation, automatic calibration • Automatic mixing and blanking • Short test time with high efficiency and precision • Build-in thermal printer	
ESR Analyzer		
EA-200 **ESR Analyzer**	● Large color display, touch screen ● 10 channels, up to 80T/H ● Two working method: 30 mins or 60 mins ● ESR curve display and print out ● Barcode reader optional	
PCR Analyzer		
H1000+ Real Time PCR System	1. 7" TFT LCD touch screen. 2. Analysis software free upgrade. 3. Drawer sample stage design, convenient sampling. 4. Using TopticalTM technology to reduce backgroud noise. 5. System dual-channel fluorescence synchronization detection. 6. Semiconductor heating and cooling technology, changing temperature rate 7 degree per second.	
Linegene 9600 Plus	Adopts Ferrotec specially-made Peltier, advanced fiber optic technology, new global wide-range power supply, the unique patented block dissipation technology and bottom detection mode, which provides better heating/cooling rate, temperature accuracy, uniformity and stability. Has up to 96 sample capacity and fast speed of dual-color scanning, and the design of 5 channel detection also covers the whole fluorescence detection wavelength.	
HME-32 **Automated Nucleic Acidextractor** (32 or 96 samples)	Total RNA extraction of 32 or 96 samples was completed in 35 minutes.Fully surpass the centrifugal column portable method in terms of RNA extraction speed, yield, integrity, purity, etc. Tailor-made high-throughput RNA,DNA automated extraction program.Improve the technical level of your laboratory's nucleic acid extraction quality.	
Elisa Microplate Reader and Washer		
ER-500 **Elisa Microplate Reader**	*8Channels *Touch screen *405/450/492/630nm, other filters available on request *Built-in thermal printer	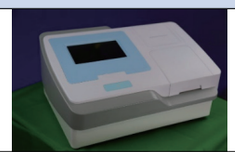
ER-502 **Elisa Analyzer**	*8Channels, *Windows operation *Touch screen *405/450/492/630nm, other *filters available on request *Built-in thermal printer	

Product Name	Description	Picture
ER-201 Elisa Microplate Reader	Windows operation interface, figure button, mouse operation 96-well plate, multiple tests in the single plate. Parameter can be modified and stored Plate shaking, speed and time adjustable Open system, test item and parameters can be added or modified. Large storage for 1000 test item and 1,000,000 results 10.4 inch color touch LCD	
EW600 Microplate washer	*96/48 well plate/strip *<2ul/well *Automatic alarm after washing *Automatic location check	
Histopathology systems		
HC-2260 Rotary Microtome (Manual Microtome)	▪Section Thickness Setting Range: 0–60μm ▪Section thickness setting options: 0–10μm increment 1μm 10–20μm increment 2μm 20–60μm increment 5μm ▪Trimming Thickness Setting Range: 0 - 60μm	
HD-BM&BL Tissue Embedding & Cooling System	Fully programmable computer controls allow automatic system start and stop anytime (weekly) Heated working plate and forceps wells make tissue embedding more convenient; Large granite working area eases the cleanup of excessive paraffin. Paraffin Chamber Capacity: 3 liters	
HD-TS1A Automatic Tissue Processor (Linear Type)	♣Number of Cups: 12 (9 for reagents, 3 for paraffin) ♣Capacity of Each Cup: 700 ml ♣Length of Processing Time in the Cup: oAny length between 0 and 99 hours for the first cup oAny length between 0 and 24 hours for the other cups ♣Temperature Range: RT - 80℃	
HD-H3 Tissue Hot Plate	♣Temperature Range: continuously adjusted in a range of RT to 90℃ and maintained automatically; ♣Temperature Control Precision: ±1℃; ♣Suitable Environmental Temperature: 0 - 40℃; ♣Working Voltage: AC 220V±10% 50Hz (standard model); AC110V±10% 60Hz ♣Power: 200W	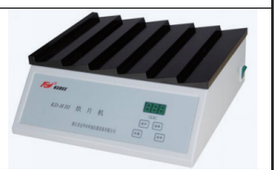
HD-P2 Tissue Water Bath	♣Dimensions of bath bowl: 350mm×220mm×45mm ♣Temperature range: 0 - 85℃ ♣Temperature Control Precision: ±1℃ ♣Working Voltage: AC 220V±10% 50Hz (standard model); AC110V±10% 60Hz ♣Power: 400W ♣Dimensions: 515×420×150mm (W×D×H) Net weight: 9 kg	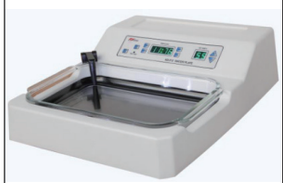

Product Name	Description	Picture
Other instrument		
OET-TB10 total bilirubin meter	•Display: 16x2 ASC code LCD with backlit. •Measuring principle: direct photometry •Warm Up: 25min •Capillary: 75mm/60uL disposable capillary,diameter 1.3mm-1.4mm. •Sample volume: 40-45pL (2/3-3/4 of the total capillary volume) •Power supply: AC 100-240V 50/60Hz,DC12V 3A. •Built-in printer: 58mm thermal printer	
BBC86 Class II A2 Biological Safety Cabinet	External Size(W*D*H):700*650*1230mm(without base stand) Internal Size(W*D*H):600*500*540mm Max Opening:370mm(15") HEPA Filter:Two,99.995%efficiency at 0.3μm.Filter life indicator UV Lamp：15W*1 Material：Work Zone:304 stainless steel. Main Body:Cold-rolled steel with anti-bacteria powder coating	
HBS-H1100 Horizontal Laminar Flow Clean Bench	1230*1000*1820 Previous BBS-DDS，220V	
Lab centrifuge		
80-2 Centrifuge(8 buckets)	Capacity:8*20ml speed range:0-4000rpm Time range:0-120min Maximum centrifugal force (xg):2325xgPackage size:37*34*33cm Gross weight:8.5KG	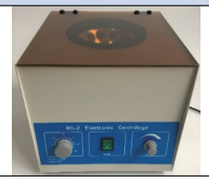
TGL-12B Blood centrifuge	Capacity: Diameter 1.5 * 75mm * 24 capillary speed range:0-12000rpmTime range:0-60min Maximum centrifugal force (xg):15300xgPackage size:34*32*32cm Gross weight:9KG	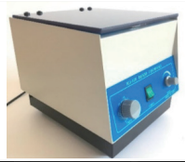
SH-120 Microhematocrit centrifuge	Capacity: Diameter 1.5 * 75mm * 24 capillary speed range:0-12000rpmTime range:0-60min Maximum centrifugal force (xg):15300xgPackage size:34*32*32cm Gross weight:10KG	
TD-4	Max Speed:4000r/min Max RCF:2500xg Max Capacity:20mlx12 Speed Accuracy: ±30r/min Time Setting:1 min-99min Noise <60dB(A) Power Supply: 110V60Hz,220V50Hz Dimension(LXWxH): 330mmx420mmx280mm	

Product Name	Description	Picture
Biological microscope		
HXSZ-107BN Binocular Biological Microscope	1. Achromatic objective : 4x,10X,40X (spring), 100X (spring, oil) 2. Wide Field Eyepiece: WF10X , (WF16X optional) 3. Viewing head :Sliding Binocular Head Inclined at 45 degree, 360° rotation 4. Nosepiece : quadruple 5. Stage : double layer mechanical stage size 140X140mm,moving range 75X45mm 6. Focusing : coaxial coarse and fine adjustment , focus r range 30mm, precision 0.002mm 7. Condenser : N.A=1.25 Abbe condenser &Iris diaphragm and filter 8. Illumination : LED light	
HXSZ-107TN Trinocular Biological microscope	Achromatic Objectives: 4X, 10X, 40X (S), 100X (S,Oil) Eyepiece: Wide Field Eyepiece :WF10X,(WF16X optional) Viewing head: Monocular Compensation Free Binocular Head Inclined at 30° Stage: Double Layer Mechanical Stage Size 140X140mm,Moving Range 75X45mm Illumination: LED LIGHT (Halogen Lamp optional)	
HXSZ-107TD Biological Microscope	LCD: 9 inches display, integrated camera module, 2 million pixels, the display resolution 1280*800, multilingual support, with an USB output interface,With a mouse, you can take pictures and store photos, TF card slot, with a USB interface, you can link to a computer-operated camera chip	
HXSZ-107TDS Biological Microscope		
HXSZ-302PL Biological Microscope High -end model	Technical parameters Observation tube:Compensation binocular tube with 30°inclined interpupilary distance 48-76mm Eyepiece:WF 10X/20mm WF 16X/15mm 195 plan achromatic objective:PLAN 4X/PLAN 10X/PLAN 40X(spring)/PLAN 100X(spring.oil) Nosepiece:Quarruble nosepiece Focusing system:Coaxial coarse and fine focusing.Elasticity adjustable,coarse focusing range 20mm,fine focusing graduation:0.001mm Stage:Double-laver mechanical stage 160mmX142mm movinarange:76mX52mm with double slide clips Condenser :Abbe condenser N A=1.25.lift up and down,with iris diaphragm..center adjustable	
Operation Microscope		
YSX180	8 times 0-180° changeable angle binocular observation lens, 12.5X eyepiece, three-speed zoom [0.6x, 1x, 1.6x] with two objective lenses F=200mm and F=250mm total magnification is 4.8X -16X, built-in green and orange filters, fine-tuning distance 10mm; 10w LED coaxial lighting, adjustable illuminance; two-section arms with weight adjustment and locking device;	
HXT-X-5B surgical microscope	1,With a width of 65mm field of view, 5X-20X stepless continuous zoom, without any restrictions, you can choose to operate on any multiple, depth of field 5mm-40mm. 2, With the light path binocular assistant mirror, 5X-20X stepless continuous zoom. 3, The microscope uses two sets of light source conversion, can achieve uninterrupted surgical lighting.	

HXT-X-5B

Surgical Microscope



Characteristics

1. The primary mirror of the microscope has a 65 mm wide field of vision. The 5X-20X is continuously doubled without any restriction. It can be operated at any multiple with a depth of 5 MM-40 mm.
2. The same light path binocular assistant mirror, 5X-20X continuously doubled.
3. The instrument uses two sets of light source conversion to realize uninterrupted operation lighting. The bulbs are all made of Osram products imported from Germany. The illumination of the operation surface is more than 80000LX, coaxial illumination, high brightness and strong penetration.
4. The microscope is illuminated by the coaxial inner system of the cold light source. The main and auxiliary knives can be operated under the same light path to make the operation surface unified and complete.

HRK-4000

Auto Refractometer



Feature

- Humanized detail design
- Comfortable operation and smooth measurement
- Adjustable LCD screen for convenient measurement

HBL-88

Slit Lamp



Feature

- Five-step drum magnification for eyepiece. Sclera vein could be observed under the 40x magnification
- All the optical lenses are moisture proof mildew proof and anti-reflective treated Large spot diameter,slit length reach to 14mm, more comprehensive view of the eye condition Multi-coated optical glass technology, imaging is clear and bright, the view field is wide Osram light bulbs, small heat, high-brightness, spot uniformity Handrail design, user-friendly and the convenience of patients
- Oversized joystick space, mobile base does not touch the hand
- All the joints can be connected by accessories with international standards

Product Name	Description	Picture
HXT-X-6A surgical microscope	Eepiece magnification: 12.5X Alf wide-angle eyepiece Focal length of objective lens: 200mm Working distance: 192.74mm Primary mirror magnification: 5X--25X, electric/manual continuous poleless doubling Field of view diameter: 11mm-82.5mm Visual adjustment range: ±6D Pupil distance adjustment range: 55mm-75mm Coaxial illumination: ≥50000LX	
Ophthalmology equipment		
HRK-4000 auto refractometer	◆ Humanized detail design ◆ Comfortable operation and smooth measurement ◆ Adjustable LCD screen for convenient measurement Hartmann's Principle Display: 8-inch TFT touch screen (adjustable viewing angle) High-speed image acquisition system, advanced image processing and analysis Automatic eye tracking for lifting, automatic measurement	
HBL-88 **Slit Lamp**	Magnification :5 steps by drum rotation Magnification Ratio:6X,10X,16X,25X,40X Eyepiece :12.5X PD adjustment:50mm ~ 82mm Diopter Adjustment:+7D ~ -7D Slit width :0 ~ 14mm continuous Slit height :1 ~ 14mm continuous Slit angle:0 ~ 1800 continuous 5 magnification with slit inclination	
HAL-800 **Focimeter**	◆ HD touch LCD display ◆ High-end process precision assembly ◆ Modern and simple appearance ◆ Fast and automatic recognition of progressive multifocal lenses ◆ Green LED light source does not need ABBE coefficient compen_x005f□sation ◆ Optimized and upgraded Hartmann multi-point measurement technology	
APS-6000BER auto perimeter	Detection method: Dynamic perimetry Detection scope: 0-90° Brightness level: 0-26 db Testing distance: 300mm Visual Target Color: Red, White Visual Target Brightness: ≤318cd(1000asb) Visual target points: 390points(red61, yellow 329)	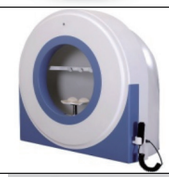
OCT500 **automatic OCT**	1.automtic operaiton with one finger touch 2. compact design with computer build in 3. high quality image with high speed 4. easy installation with only one power cable	
Laryngoscope		
HBL-II/D Bulb laryngoscope for infant & child (IIBD)	*Size:0#,1# *Basic Assembly(per 1 SET): No.of Blades:2 Handles:1 No.of Bulb:2PCS(2.5V)	

Product Name	Description	Picture
HBL-II/G fiber optic for infant	Size/Material: seven size blades you can choose, Super hardness metal blades with high safety/304medical stainless steel, can be autoclave sterilization.	
HBL-I/D bulb laryngoscope for Adult(IAD)	*Size:2#,3#,4# *Basic Assembly(per 1 SET): No.of Blades:3 PCS Handles:1 PC Bulb: 3PCS(2.5V)	
HBL-I/G fiber optical for adult	1.The cold light brightness of halogen bulbs increased by 40% than ordinary bulb. 2.Cold light blade is made of medical stainless steel. 3. The handle strictly designed according to seal and waperproof technology standard, with No.2 Alkaline battery,is suitable for various of blades. 4.complete sizes, many kinds of blades options. 5.blade size: 100mm,130mm,160mm	
HVL-C **laryngoscope**	2.8" color LCD, 1 MP camera Resolution Ratio: 640x480RGB Rotation angle:Up-down ≥120°and left-right ≥270° Data output：Easy to create and store files in JPEG or MP4 formatConnect to the computer through type-c. Photo and video：1280*720P Power and Battery：Type Rechargeable Lithium Battery Working time of rechargeable battery is greater than 3 hours	
HVL-1 **reusable video laryngoscope**	Display:3inch LCD Viewing angle≥60° Display front and back rotation Angle:0°-130° Weight:225g Camera Illuminance≥150LUX Camera Resolution Ratio:1280*720px Blade parameter size：MAC2、MAC3、MAC4 Stainless steel reusable blade	
HVL-2 Video laryngoscope	3 inch LCD screen, Resolution, 1600*1200 Power: 12V, Rechargeable li-battery Anti-fog aryngoscope blade, (Including camera), 2 mega-pixels LED 800LUX Light source Fully Portable Video laryngoscope,180g Can be connected to bigger monitor and computer Real-time take photo and video **Disposable plastic MAC2，MAC3，MAC4 blade** Suitable for adult child and neonate airway	
HBL01-II Video laryngoscope	3 inch LCD screen, Resolution, 1600*1200 Power: 12V, Rechargeable li-battery Anti-fog laryngoscope blade, (Including camera), 2 mega-pixels LED 800LUX Light source **Blade: Adult,Child,Infant and difficult** Anti-fog,Reusable 304 stainless steel blade and disposable plastic MAC 2, 3, 4 blades Can be connected to bigger monitor and computer	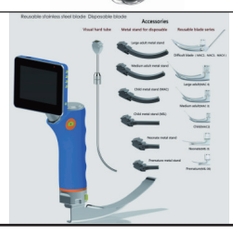

Product Name	Description	Picture
HPB-6 Video Laryngoscopes	Screen：3.5 inches IPS LCD Outer Diameter：2.8mm/4.8mm/5.8mm Probe Length:60cm Bending Angle:180-270 degree USB&HDMI port Video： Motion JPG, Auto-Covering when Memory full Photo：Progressive Scan Storage,Clear Picture,Auto-Covering when Memory full Storage：SD/TF Memory Card， Up to 32GB Zoom：4x Variable Digital Zoom	
HPB-7 Video Laryngoscopes	3.5 inch monitor and long-life LED light source. Working length：600mm Depth of field:3-50mm Range of bending:U160°D130° Insertion tube outer diameter:φ 4.0mm（without instrument channel）/φ 4.8mm/φ 5.7mm Easy to operate, equipped with a flexible ergonomic handle Long-time working with rechargeable lithium-ion battery	
ENT examination set		
HVM-TP103 Otoscope & Ophthalmoscope Set	Fiber optic otoscope + ophthalmoscope, double handle HVM-T100 Otoscope VM-P100 Ophthalmoscope	
OT10 Rhinoscope	2X optical glass magnifier can move left and right to move left and right 9mm for nasal cavity, 5mm for ear canal Low-power LED bulb, long life	
OTP 10L **ENT examination set**	Fiber optic illumination 3X magnification for the viewing window 2X optical glass observation window lens Coaxial parallel light principle Optical glass lens,5 different apertures	
HVM-U100S **Medical portable Fiber Optic Wall mounted diagnostic set Otoscope / Ophthalmoscope**		
HG-60 **ENT therapy table**	LED illuminating light 1 Spray gun(unbent 2 & bend 1) 1 Suction gun 1 Blowing gun 1 Laryngoscope pre-heater 1 Built-in LED light source 1 Luxury thin film viewer 1 Blow-off equipment system (with warning system) 1 Instrument tray 2 Cotton cup 2 Medical bottle 4 Built-in waste tank 1 Built-in equipment recycle tank 1 Doctor chair 1 Vacuum pump 1 Compressor 1	
Colposcope		
YDJ-II	Observation angle: 45°tilted Magnification of eyepiece: 16X Interpupillary distance: 50mm-80mm Diopter: ±5D Focal length of objective: F=300mm Magnification changer: 5-step: 0.4X, 0.66X, 1X, 1.5X, 2.5X Total Magnification: 2.7X, 4.4X, 6.6X, 10X, 16.6X **With beamsplitter and video camera adapter, C-mount 1/3 inch video c**amera attachable	

Product Name	Description	Picture
HKN-2100 Portable Colposcope	*Lens resolution: 1/4"super HAD color CCD,80,0000 pixel; *Lens focus distance: standard 100~400mm; support: 10~1000mm; *Scan range: 2.5mm-20mm-320mm; *Depth of Field: 15mm-40mm 15mm-480mm; *Lens lighter type: LED; *Lens image output interface: Video, S-video, PAL; *Lens lighter type : LED ring , phosphorus gallium arsenide high brightness , longevity light source group (average life 100,000 hours);	
HKN-2000 Handheld Video Colposcope	*SONY color digital CCD , 800,000 pixel; *1-128 magnification image continuously variable adjustment; *White LED power with super and even brightness; *More than 60% than the traditional halogen lamp in the brightness and color temperature; *Lifetime: 100 ,000 hours; *Vivid color	
HKN-2200 Video Colposcope	*Lens resolution: 1/4"super HAD color CCD,80,0000 pixel; *Lens focus distance: standard 100~400mm; support: 10~1000mm; *Scan range: 2.5mm-20mm-320mm; *Depth of Field: 15mm-40mm 15mm-480mm; *Lens white balance: AWB; *Lens lighter type: LED; *Lens image output interface: Video, S-video, PAL; *Lens lighter type : LED ring , phosphorus gallium arsenide high brightness , longevity light source group (average life 100,000 hours);	
HKN-2300 Trolley Colposcope	Camera system:1/4" color CCD.Automatic focus Light source Type: LED Light source Resolution:550 lines Signal Noise Ratio of lens:>=50dB Focusing distance:20-40mm Magnification times:352 times	
Endoscopy		
HPB-8 Portable nasopharyngoscope /bronchoscope / Cystoscope	View of field : 120° Diameter of distal-end :Ø5.0/5.5mm /3.8mm Diameter of clamp aperture : Ø 2.0mm /NA Depth of field : 3-50mm Range of bending : UP160°;Down130° Working length :380/ 410/530/600mm Screen :5" LCD mini monitor	
HMV-200 video Gastroscope (HD-1080P)	View of field : 140° Diameter of distal-end : Ø9.8mm Diameter of clamp aperture : Ø 2.8mm Depth of field : 3-100mm Range of bending : UP210°;Down90°;L/R100° Working length : 1035mm Resolution : CMOS1,000,000 PixelsHD	
HMV-400 video Colonoscope (HD-1080P)	View of field : 140° Diameter of distal-end : Ø12.8mm Diameter of clamp aperture : Ø 3.2mm /3.7mm Depth of field : 3-100mm Range of bending : UP180°;Down180°;L/R160° Working length : 1350mm Resolution : CMOS1,000,000 Pixels	
HMV-200+HMV-400 video Gastroscope & Colonoscope (HD-1080P)	HMV-200+HMV-400	
EMV-400D Video Duodenoscope	View of field : 100° （Side 90°） Diameter of distal-end : Ø12.0mm Diameter of clamp aperture : Ø 3.7mm Depth of field : 3-100mm Range of bending : UP125°;Down 90°;L/R 90° Working length : 1200mm Resolution : CMOS1,000,000 Pixels	

HMV-200+HMV-400

Video Gastroscope & Colonoscope (HD-1080P)

Specifications

Item	Video Gastroscope	Video Colonoscope
Diameter of distal- end	Φ9.2/9.8mm	Φ13.0mm
Diameter of insert tube	Φ9.2/9.6mm	Φ12.8mm
Clamp aperture	Φ2.8mm	Φ 3.2/3.7mm
Working length	1030 mm	1350mm
Total length	1330 mm	1650mm
View of field	140 °	
Depth of view	3-100mm	
Resolution	CMOS1,000,000 Pixels high resolution	
Tip deflection	up 210° down 90° L/R 100°	up 180° down 180°L/R 160°



HPB-8

Portable Nasopharyngoscope / Bronchoscope / Cystoscope

Parameters

- View of field : 120°
- Diameter of distal-end :Ø5.0/5.5mm /3.8mm
- Diameter of clamp aperture : Ø 2.0mm /NA
- Depth of field : 3-50mm
- Range of bending : UP160°;Down130°
- Working length :380/ 410/530/600mm
- Screen :5" LCD mini monitor



HHE-7000

Hysteroscope Set

Hysteroscopy：4*302mm, 30degree
Hysteroscopic Resectoscope : 12degree, 4*302mm
Original imported CMOS chips;
Effective Pixels:1920*1080;
Progressive scanning;
Full hd camera 1080P;
Anti-jamming processing;
Horizontal Resolution:1080P(1000lines)
21" HD LCD screen,
Led cold light source
Electrosurgical Unit
Irrigation Pump
Full HD video recorder



HHE-8000

Laparoscopy Set

Laparoscope: 10*325mm, 30degree
Original imported CMOS chips;
Effective Pixels:1920*1080;
Progressive scanning;
Full hd camera 1080P;
Anti-jamming processing;
Horizontal Resolution:1080P(1000lines)
24" HD LCD screen,
Led cold light source
Electrosurgical Unit
Co2 Insufflators(SY-Q300)
Endoscopic pump
Full HD video recorder



Product Name	Description	Picture
HFB-9 Video bronchoscopy/ cystoscopy/ nasopharyngoscope	View of field : 120° Diameter of distal-end :Ø5.0/5.5mm /3.8mm Diameter of clamp aperture : Ø 2.0mm /NA Depth of field : 3-50mm Range of bending : UP160°;Down130° Working length :380/ 410/530/600mm	
HAE-2000 Arthroscope Set	Arthroscope 0°Φ4*175mm Arthroscope 30°Φ4*175mm Arthroscope 70°Φ4*175mm Original imported CMOS chips; Effective Pixels:1920*1080; Progressive scanning Full hd camera 1080P; Anti-jamming processing; Horizontal Resolution:1080P(1000lines) 21" HD LCD screen, Led cold light source Irrigation Pump Full HD video recorder	
HCE-3000 Cystoscope Set	Φ4×302mm, 0degree Φ4×302mm, 30degree Φ4×302mm, 70degree Resectoscope 12° 4*302mm Original imported CMOS chips; Effective Pixels:1920*1080; Progressive scanning; Full hd camera 1080P; Anti-jamming processing; Horizontal Resolution:1080P(1000lines) 21" HD LCD screen, Led cold light source Electrosurgical Unit Irrigation Pump Full HD video recorder	
HED-2000 ENT Endoscope Set	Otoscope 4*50mm 0/30/70 degeree; Otoscope 2.7*110mm 0/30/70 degeree; Sinuscope: 4*175mm 0/30/70 degree Sinuscope: 2.7*175mm 0/30/70 degree Laryngoscope: 6/8*180mm 70/90degree 15" LCD screen, Endoscope ccd camera with coupler ,Horizontal resolution: 900 lines Led cold light source Full HD video recorder	
HHE-7000 Hysteroscope Set	Hysteroscopy：4*302mm, 30degree Hysteroscopic Resectoscope : 12degree, 4*302mm Original imported CMOS chips; Effective Pixels:1920*1080; Progressive scanning; Full hd camera 1080P; Anti-jamming processing; Horizontal Resolution:1080P(1000lines) 21" HD LCD screen, Led cold light source Electrosurgical Unit Irrigation Pump Full HD video recorder	

Product Name	Description	Picture
HLE-8000 Laparoscopy Set	Laparoscope: 10*325mm, 30degree Original imported CMOS chips; Effective Pixels:1920*1080; Progressive scanning; Full hd camera 1080P; Anti-jamming processing; Horizontal Resolution:1080P(1000lines) 24" HD LCD screen, Led cold light source Electrosurgical Unit Co2 Insufflators(SY-Q300) Endoscopic pump Full HD video recorder	
HGW-612 HD Portable Endoscopy Uni	4 in 1,camera LED light source monitor+HD recorder. High brightness,80watts LED. Medical grade HD monitor,17 inch. With suitcase,easy to carry. Suitable for diagnosis and surgery. Application:Laparoscopy,Gynecology,Urology,ENT,Orthopedics,etc. Digital zoom: 0-60X ; Brightness: ODS adjusting	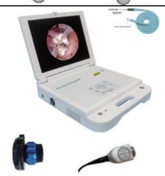
HEWD-1000 **Auto Endoscope Washer-Disinfector**	cleaning enzyme alarm, insufficient alcohol alarm, too dirty filter alarm or too low water pressure alarm, endoscope leakage alarm, drainage blockingalarm, too low water level of disinfection trough alarm. There is thewhole process of automatic continuous monitoring.In case of any leakage, it can timely alarm, and achieves automatic drainage, protecting the endoscope effectively. It can automatically record the number of times the disinfectant use and display the text on the screen. Enzyme washing function: it can add cleaning automatically according to the proportion of different brands.	
Enteral feeding pump		
FP-300	*Infusion rate:1～400ml/h *Applicable set:±10% *Applicable infusion set: Various brands of standard nutrition bag/set *Volume to be infused(VTBI):0-9999(ml) *Volume infused:0-36000(ml) *Bolus rate: 400ml/h	
HEA313 Single Feeding pump	1～400 ml/hr in 1 ml increments mean flow velocity accuracy: ±10% of selected flow rate	
HF-910A **Enteral feeding pump**	Feeding Mode： Continuous mode, Intermittent mode Feeding Rate：1-1800ml/h Deviation：±5% Display：4-inch touch screen, button, and touch screen butto Display Brightness：10 levels adjustable Battery：Rechargeable Lithium battery	
Infusion Pump		
HIP-820 (without drug library)	1.IV set: 20d/ml,60d/ml 2. Rate : 1-1200ml/h 3. Accuracy: +/-5% 4. Voice alarm system	
HIP-820 (with drug library)	1.IV set: 20d/ml,60d/ml 2. Rate : 1-1200ml/h 3. Accuracy: +/-5% 4. Voice alarm system 5. With drug library	

HIP-3

Infusion Pump

Feature

- Large COLOR TFT display with adjustable brightness.
- Manual/Automatic Bolus.
- Anti-bolus system.
- DPS dynamic pressure display.
- Five work modes: Rate Mode, Time Mode, Dose Mode, Sequential Mode and Drug Library Mode.
- Drug library with 1030 drug names.
- 8 Hours Internal Battery continuous operation.







HF-610/620

Syringe Pump

Feature

1. Double CPU, Safter Infusion
2. Brightness LCD, Display visually
3. Numeric Keypad, User Friendly
4. 10 Level occlusion pressure detection adjustable
5. Occlusion, Air-in-line, Audio Visual Alarm Volume: 10 settings
6. 3000Ah Lithium Battery, Backup Life: >=10hours
7. KVO adjustable 0.1-5ml/h

5mL,10mL, 20mL, 30mL, 50/60mL syringes

Product Name	Description	Picture
HSA510	1.0ml/h～99.9ml/h range adjustable in 0.1ml/h steps or 1ml/h steps ; 100.0ml/h～1200ml/h range adjustable in 1ml/h steps only Bolus rate(ml/h):200～1200,adjustable	
HF-710	1. Double CPU, Safter Infusion 2. Brightness LCD, Display visually 3. Numeric Keypad, User Friendly 4. 10 Level occlusion pressure detection adjustable 5. Occlusion, Air-in-line, Audio Visual Alarm Volume: 10 settings 6.3000Ah Lithium Battery, Backup Life: >=10hours 7. KVO adjustable 0.1-5ml/h	
HIP-3 Infusion Pump	• Large COLOR TFT display with adjustable brightness. • Manual/Automatic Bolus. • Anti-bolus system. • DPS dynamic pressure display. • Five work modes: Rate Mode, Time Mode, Dose Mode, Sequential Mode and Drug Library Mode. • Drug library with 1030 drug names. • 8 Hours Internal Battery continuous operation.	
HT2000 Infusion Pump （touch screen）	3.5 touch screen, easy to learn interfaceshort learning curve More than 30000 history records The large-capacity lithium battery can last up to 12 hours , Infusion Mode:Rate Mode, Drip Mode, Time Mode, Weight Mode, Dose Mode, Intermittent Mode, TPN Mode,Shift Mode, Program Mode, Micro Mode, Multi Mode, Drug Library Infusion rate:(0.10~2001.00)m/h,incrementat0.01ml/h Accuracy:±5%	
HK-100	1. 4 infusion modes: Rate mode, Drip mode, Time mode, Body weight mode 2. WiFi, KVO, Anti-bolus, Key Lock, Night mode, History record etc.	
SP750	*3.5" TFT-LCD. *Operate with keys. *Residual infusion time can be displayed during infusing. *With reminder function for starting infusion. *Alarm for occlusion, air bubble, door open and motor failure, etc. *Threshold for air bubble and pressure alarm can be adjusted by medical personnel.	
HSA513	1-1200; 1mL/h~99.9mL/h range adjustable in 0.1mL/h steps or 1mL/h steps; 100.0mL/h~1200mL/h adjustable in 1mL/h steps only; KVO rate of 3mL/h with flow rate higher than 10mL/h,1mL/h	
Syringe Pump		
HSP-950	Infusion rate: 10ml 0.1ml/h-100ml/h 20ml 0.1ml/h-200ml/h 30ml 0.1ml/h-300ml/h 50ml 0.1ml/h-500ml/h Accumulated volume display: 0ml-999.9ml Accuracy: ±3%	
HFA516 **Syringe Pump** **(LCD)**	Single channel syringe pump 0.1-200ml/h for 10,20,30ml Syringe, 0.1-1500 ml/h for 50/60ml Syringe Step by 0.1 Accuracy:±2% Volume Range(ml)0-9999.9, Step by 0.1	

Product Name	Description	Picture
HFA526 **Syringe Pump** **(LCD,Double Channel)**	Double channel syringe pump 0.1-200ml/h for 10,20,30ml Syringe, 0.1-1500 ml/h for 50/60ml Syringe Step by 0.1 Accuracy:±2% Volume Range(ml)0-9999.9, Step by 0.1	
HFA540 **Syringe Pump** **(4 Channel)**	Flow-Rate (ml/h):10ml:00ml/h; 20ml, 30ml: 0.1-200 ml/h; 50/60ml: 0.1-400 ml/h VTBI (ml):0_9999.99 ml: Sten by 0.1ml Accuracy:+2% (after calibration) Purge/Bolus Rate (ml/h):10ml:0.1-100ml,: 20ml, 30ml: 0.1-200 ml/h: 50/60ml: 0.1-400 ml/h KVO(ml/h):0.1ml/h ±0.02ml/h	
HSP-810	Rate mode Volume time mode Dosage weight mode 50/60ml Syringe: 0.1ml/h~1500ml/h (0.1ml/h step) 30ml Syringe: 0.1ml/h~900.0ml/h (0.1ml/h step) 20ml Syringe: 0.1ml/h---600ml/h (0.1ml/h step) 10ml Syringe: 0.1ml/h---300ml/h (0.1ml/h step)	
HSP-810T Double-channel Serial Syringe Pump	3 Injection modes are available: Simple mode、Vol/T Mode、Vol/W Mode Intelligently identify syringe size: 10ml，20ml30ml，50ml(60ml); Safer reassurance is achieved by alarmcombination of human voice，legible wordsand lights;	
HK-400	1. 3 infusion modes: Rate mode, Time mode, Body weight mode. With Drug library mode, Intermittent mode 2. WiFi, KVO, Anti-bolus, Key Lock, Night mode, History record etc.	
HSP-3	0.01-2000ml/h(0.01ml/h,0.1ml/h or 1ml/h step) with drug library	
HSP-D2	Manual or Automatic Bolus function. Vertical & Horizontal mounting clamp Anti-bolus system. DPS Occlusion Pressure display. 2000 events stored can be checked and downloaded Large color TFT display with adjustable brightness.	
HF-610	1. Double CPU, Safter Infusion 2. Brightness LCD, Display visually 3. Numeric Keypad, User Friendly 4. 10 Level occlusion pressure detection adjustable 5. Occlusion, Air-in-line, Audio Visual Alarm Volume: 10 settings 6.3000Ah Lithium Battery, Backup Life: >=10hours 7. KVO adjustable 0.1-5ml/h 5mL,10mL, 20mL, 30mL, 50/60mL syringes	
HF-620		

Product Name	Description	Picture
Blood&Infusion warmer		
HC600	Fluid Warmer for human use 1.10 languages. 2.Heating range: 30~42℃, increment: 1 ℃ or 0.1℃. 3.Connect with drop sensor to detect Empty and Drop Error alarm. 4.Double groove heating for two infusion sets	
HF-110	Temperature Setting：35℃-42℃ Temperature Accuracy：±1℃ Incremen：±1℃ Optional unit ℃/℉ Warming Up time ≤2min Overheat Protection 46℃	
HF-110B **Blood and infusion warmer**	Temperature Setting：32℃-42℃ Temperature Accuracy：±1℃ Incremen：0.1℃ Optional unit ℃/℉ Warming Up time：＜4min Overheat Protection 50±5°C, hardware and software protection	
Oxygen concentrator		
JAY-5(old shell) Oxygen concentrator FDA	*5L/min * PSA technology * Adjustable flow rate * Timing: LCD show Record the accumulated working time of the machine, accumulated time, set time	
JAY-10 **Oxygen concentrator**	*10L/min * PSA technology * Adjustable flow rate * Timing: LCD show Record the accumulated working time of the machine, accumulated time, set time	
HO2-10AH	*Oxygen flow:1-10LPM *Oxygen purity:93%±3% *Output pressure:0.05-0.07Mpa	
OC7B Oxygen concentrator	Maximum flowrate recommended: 7L/min Oxygen Output Concentration Levels: 93%-3% Flowrate range: 0.5-7L/min Flowrate change at maximum recommended flowrate with 7 Pa back pressure: <0.7L/min Electrical Requirements: AC220V+10%, 50Hz+1Hz	
HO2-15AH **HO2-20AH**	Oxygen flow:2-15 LPM / 2-20 LPM Oxygen purity:90%±3% Power consumption: ≤1100W/ ≤1400W Output pressure:0.05-0.14 Mpa Operation noise(dB):<60dB(A) Operating temp:5C--40°°C	

Product Name	Description	Picture
JAY-B1 Portable Oxygen concentrator	• Oxygen Flow (L/min) : 1-7 • Oxygen Concentration (%) : 93~35 • Oxygen Pressure (MPa): 0.04~0.07 • Noise (dBA) : ≤42 Size:275L*215W*315H(mm) Net weight:6.3kg	
HO2-1A Portable Oxygen concentrator	Oxygen Flow: Pulse dose delivery 1-5 flow settings Oxygen Concentration: 93% ±3% Net Weight: 1.98kgs(4.37 ibs) Dimension:7.21*3.39*7.84 inches Battery: Single battery up to 4.3 hours on flow setting 1	
Electric Suction Apparatus		
H001 Electric Suction Apparatus	Ultimate negative pressure value: ≥0.09MPa Regulating scope of negative pressure: 0.02MPa ~ ultimate negative pressure value Reservoir: ≥2500 mL/pc, 2pcs in the suction unit Power supply: AC220V/110V and 50Hz/60Hz Input power: 150VA+15% Air exhausting speed: **≥20L/min** Noise: ≤65dB(A)	
H001A **Electric Suction Apparatus**		
H002 Electric Suction Apparatus		
7A-23B Electric Suction Apparatus	Principle technical data: • Power Voltage: AC220V±22V,50Hz±1Hz •Max negative pressure: ≥0.09MPa • Noise:≤65dB (A) • Power:≤180VA • Pumping rate: ≥20L/min • Reservoir capacity: 2500mL/pc, 2pieces	
7A-23D Electric Suction Apparatus	Principle technical data: • Max negative pressure: ≥0.09MPa • Noise:≤ 65 dB (A) • Power: ≤180VA • Pumping rate: ≥20L/min • Reservoir capacity: 2500mL/pc, 2pieces	
H003-A Portable Phlegm Suction unit **(AC/DC,Li battery)**	• Voltage: AC220V 50Hz DC 12V • Max negative pressure value≥0.075MPa • Reservoir volume: 1000 mL • Pumping rate: 15L/min	
H003-C Portable Phlegm Suction unit	• Voltage: AC220V 50Hz • Max negative pressure value≥0.075MPa • Reservoir volume: 1000 mL • Pumping rate: 18L/min	

YX980D

Electric Suction Apparatus

Specification

1. Max vacuum: ≥0.09MPa (680mmHg)
2. Adjustable vacuum range: 0.02MPa～0.09MPa
3. Flow rate:≥80L/min
4. Noise: ≤60dB(A)
5. Jar : 4000ml×2+2000ml×2(PC)
6. Power supply:AC220 50Hz
7. Input power: 280VA
8. Dim: 44cm ×50cm×99.5cm
9. G.W./N.W.: 25kg/22kg



7A-23D

Electric Suction Apparatus

Principle technical data

- Max negative pressure: ≥0.09MPa
- Noise:≤ 65 dB (A)
- Power: ≤180VA
- Pumping rate: ≥20L/min
- Reservoir capacity: 2500mL/pc, 2pieces
- Electrical appliance safety requirement: Class I, Type B
- Note: Not suitable for continuous use in the induced abortions and for the inflammable or explodable surroundings. Max continuous working time is 30 minutes, continuity rate: 50%



H003-A/C

Portable Phlegm Suction unit (AC/DC,Li battery)

Parameters

- Voltage: AC220V 50Hz DC 12V
- Max negative pressure value≥ 0.075MPa
- Reservoir volume: 1000 mL
- Power: 90VA
- Pumping rate: 15L/min
- Noise: <60dB(A)
- With Battery (H003-C)



HS-6A

Portable Phlegm Suction Unit

Parameters

- VoltageAC220V10%50Hz+2%
- Consumption power:90VA
- Extreme negative pressure value: 20.075Mpa
- Extraction rate:218L/min
- Liquid bottle:1000ml

Net weight:=5.5kg



Product Name	Description	Picture
HD-3090A1 Electric Suction Apparatus	•Limit negative pressure value: ≥0.09Mpa under standard atmospheric pressure • Air suction rate: ≥20L/min(at the end), ≥30L/min(at the pump) under standard atmospheric pressure •Mucus bottle: 2500ml×2 Noise: ≤60dB（A）	
HD-3090A2 Electric Suction Apparatus	•Limit negative pressure value: ≥0.09Mpa under standard atmospheric pressure • Air suction rate: ≥20L/min(at the end), ≥30L/min(at the pump) under standard atmospheric pressure •Mucus bottle: 2500ml×2 Noise: ≤60dB（A）	
HS-6A Portable Phlegm suction unit	Principal technical data: Voltage:AC220V±10%50Hz±2% Consumption power:90VA Extreme negative pressure value:20.075Mpa Extraction rate:218L/min Liquid bottle:1000ml Net weight:≈5.5kg	
HX-1D Portable Phlegm suction unit (AC / DC)	1.Ultimate negative pressure value:20.075MPa 2.Air exhausting speed:215L/min 3.Power supply:AC220V±22V/110V±11V,DC12V 4.Regulating scope of negative pressure:0.02MPa maxium 5.Reservoir:≥1000 mL,1pc 8.Suction pump:piston pump 9.Battery working time:30 min.	
H004 Pedal Suction Apparatus	Ultimate negative pressure value：≥0.08MPa Maximum free-air flow：≥ 20L/min Reservoir volume：≥1000ml,1pc Pedal force：≤ 245N	
HLE-C233 PLUS Mobile electric suction device	Power voltage:AC220V±10% 50Hz Negative pressure:≥0.09MPa(680mmHg) Suction rate:≥80L/min Range of negative pressure:0.013MPa ~ 0.09Mpa(680mmHg) Suction bottle:2500ml x 2	
YX980D Electric Suction Apparatus	1. Max vacuum: ≥0.09MPa (680mmHg) 2. Adjustable vacuum range: 0.02MPa ~ 0.09MPa 3. Flow rate:≥80L/min 4. Noise: ≤60dB(A) 5. Jar : 4000ml×2+2000ml×2(PC) 6. Power supply:AC220 50Hz	
Nebulizer		
602C	Compressed air atomizer Maximum atomization rate: ≥0.2ml/min Residual amount of liquid medicine: ≤1ml Noise: ≤65dB Net weight: 1.6kg Power supply: AC220±1Hz, 50±1HZ	

Product Name	Description	Picture
NE-J01 compressor nebulizer	Power supply: AC220V,50Hz Input power:<150VA Nebulization rate:>0.15mL/min Medication residue:≤ 0.7mL Volume for atomizing cup: 8mL Appropriate medication range: 2~8mL Noise:≤65dB Gas flow:>10L/min Max pressure:200-450KPa	
LZX-501	Medicine cup capacity:10ml Input:MicroUSB 5V/1A or DC 3V 2*AA Battery Working Noise:<40dB PARTICLES： ≤ 5μm WORKING RATE > 0.25ml/min NOISE ≤ 25dB(A) Two-button operation for easy use	
Dental chair		
HD-2688A	Computer Controlled Noiseless Low Voltage Direct Current Motor Mouthwash Water Supply Flushing Spittoon Automatic Control System 3 Way Syringe (Cold / Hot) Strong And Weak Two Set Led Sensor Operation Lamp Led Dental Film Viewer Strong And Weak Suction Circular Foot Pedal Dentist Stool	
HV-920	Dental LED light Ceramic spittoon Auto spittoon flush and cup filer sensor control system Assisitant control box(13-15) with 2 tubes 3 way syringe （cold/hot water） 2 pcs Saliva ejector with high and low suction Instument tray with air brake with 4 tubes Doctor chair Round foot pedal /X-film viewer	
HDC-N0	3-way syringe(cold/hot) 2sets Powerful suction device 1 set saliva ejector 1 set Dentist Stool 1 pcs Dental LED light 1 pcs Warm water system 1 set Pure water supply system 1 set Rotatable ceramic spittoon 1 set Multifunctional assisant device 1 set LED x-ray viewer 1 set	
HDC-N1	Standard configuration 3-way syringe(cold/hot): 2sets Powerful suction device:1set saliva ejector:1set Dentist Stool (RS-S6):1set Dental light and warm water system:1set Pure water supply system:1set Rotatable ceramic spittoon:1 set DC 24V motor driven chair:1 set LED x-ray viewer:1 set	

HDC-N0

Dental chair

Standard Configuration

3-way syringe(cold/hot): 2sets
Powerful suction device: 1 set
saliva ejector: 1 set
Dentist Stool : 1 pcs
Dental LED light: 1 pcs
Warm water system: 1 set
Pure water supply system: 1 set
Rotatable ceramic spittoon: 1 set
Multifunctional assisant device: 1 set
LED x-ray viewer: 1 set



HDU-P209

Portable Dental Unit with Air Compressor

Standard Accessories

Mobile dental unit with instrument tray
Silent oil free dental air compressor
Saliva ejector
3-way Syringe
High and low speed handpiece tube
LED curing Light
Ultrasonic scaler
Clean water bottle system
Drainage Water bottle system
Stainless steel air tank



Product Name	Description	Picture
HDC-N2+	Standard configuration 3-way syringe(cold/hot): 2sets Powerful suction device:1set saliva ejector:1set Dentist Stool (RS-S6):1set LED Sensing dental light:1set Warm water system:1set Pure water supply system:1set Rotatable ceramic spittoon:1 set DC 24V motor driven chair:1 set LED x-ray viewer:1 set	
HDC-S3	LED light with sensor on/off & intensity Compact work flow delivery system Joystick foot control Rotatable & detachable ceramic spittoon Silicon rubber table mat, autoclavable Optimized operating space Optimized operating space	
HDC-S6	3-way syringe(cold/hot) 2sets Powerful suction device 1sets saliva ejector 1sets Dentists Stool (RS-S7) 1sets Sensing dental light 1sets Warm water system 1sets Pure water supply system 1sets Rotatable glass spittoon 1sets DC 24V motor driven chair 1sets LED x-ray viewer 1sets 3 memory position 1sets	
HDC-SC1	24V DC imported motor: 2 pcs 12V imported solenoid valve: 2 pcs Three syringe cold/hot: 2 pcs Touch control system: 1 set Touch assistant system: 1 set Saliva suction system: 1 pcs LED film viewer: 1 set Water storage control system: 1 pcs Multifunctional pedal: 1 set LED oral light: 1 pcs	
HV-920 **full set**	Dental chair----------1 set One for one compressor----------1 set N2 Scaler with light from woodpecker----------1 set Curing light from woodpecker----------1 set Intra oral camera+monitor with wifi----------1 set LED bleaching----------1 set handpiece set(standard)----------1 set	
HDU-P204 Portable Dental Unit with Air Compressor	APPLICATIONS: Dental Hospital,Dental Clinics,Army and Outdoor Dental Care or Treatment Establishment. 2 years warranty	
HDU-P209 Portable Dental Unit with Air Compressor	Standard Accessories: Mobile dental unit with instrument tray Silent oil free dental air compressor Saliva ejector 3-way Syringe High and low speed handpiece tube LED curing Light/Ultrasonic scaler Clean water bottle system Drainage Water bottle system /Stainless steel air tank	

Product Name	Description	Picture
HGA-61A	Power: 600W (0.75hp) Flow: 118L/min at 0 bar (4.2cfm) Volt./Hz: 110-240V, 50-60Hz Noise Level：52dB Pressure: 5-8bar Tank: 24L (6.34 gallon) G.W.: 32kg, N.W.: 24kg Dimension: 410*410*550mm	
HGA-81A	Power: 800W (1hp) Flow: 155L/min at 0 bar (5.5cfm) Volt./Hz: 110-240V, 50-60Hz Noise Level：52dB Pressure: 5-8bar Tank: 40L (10.58 gallon) G.W.: 38kg, N.W.: 28kg Dimension: 410*410*650mm	
Dental X-ray Unit		
HC-10D **Dental X-ray Unit**	•Mobile with chair •Tube voltage: 60kVp •Tube current: 8mA •Focus size: 1.5mm •Total filtration: 2.5mmAL •Exposure time: 0.2 - 4sec	
HC-10D(New) Dental X-ray Unit	•Mobile with chair •Tube voltage: 70kVp •Focus size: 1.5mm •Total filtration: 2.5mmAL •Exposure time: 0.2 - 4sec •Leak radiation:out of 1m≤0.002Mg/h(National standard:0.25Mg/h)	
HC-X1 Dental X-ray Unit	technical parameters Focus point: 1.5 Tube model: XD2-1.4/85 Tube voltage: 60KV Tube current: 8mA Inherent filtration: 0.75mmAL Radiation leakage rate: ≤0.1mGy/h at 1 meter Exposure time: 0.2-3.2s	
HC-X3 Dental X-ray Unit	Focus point: 1.5 Tube model: XD2-1.4/85 Tube voltage: 60KV Tube current: 8mA Inherent filtration: 0.75mmAL Radiation leakage rate: ≤0.1mGy/h at 1 meter Exposure time: 0.2-3.2s	
HC-10B **Dental X-ray Unit**	•Mounted on the wall •Tube voltage: 60kvp •Tube current: 8mA •Focus size: 1.5mm •Total filtration: 2.5mmAl •Exposure time: 0.2-4sec	
HC-10B(NEW) Dental X-ray Unit	•Mounted on the wall •Tube voltage: 70kvp •Tube current: 8mA •Focus size: 0.8mm •Total filtration: 2.5mmAl •Exposure time: 0.2-4sec •Leak radiation Outside one meter≤0.002Mg/h(National standard:0.25Mg/h)	

HDX-X3

Portable Dental X-ray Unit



Parameters

- X-Ray Genetatoi: DC High Frequency
- Tube Voltage：60kV(fixed)
- Tube Current：2mA (fixed)
- X-Ray Tube Focal Size：0.7mm
- Target Angle：16°
- Exposure Time Setting：0.05 ~ 1.35 second (0.01 sec step)
- Total Filtration:1.5 mm Al
- X-ray Field:50mm(round-style)
- Weight:About 1.8 kg
- Size:175.6(W) x 150.3(D) x 149(H) mm
- Battery:DC 16.8V

Pluto 0001X

Pluto 0002X

Dental X-ray Unit

Parameters

- Sensor Technology: APS CMOS
- Pixel Pitch (μm): 20
- Spatial Resolution (lp/mm)；Theoretical: 25 lp/mm, Actual: 14 ~ 16 lp/mm (High Sensitivity), 18 ~ 20 lp/mm (High Resolution)
- Exposure Mode: Smart AED
- Ingress Protection；IP68 for Soak disinfection
- Operation System：Windows 7 and above, 32 / 64 bit



HDX-3D

HDX-3DE

Multifunctional Dental CBCT



Parameters

- Mode: CBCT,Panoramic,cephla, TMJ
- Grey scale: 16bit
- Tube voltage: 70~90Kv
- Tube current: 4mA~10mA
- Focus: 0.5mm
- Patient position: stand up, face to face
- Scanning time: CBCT 15s
  Panoramic 17s
  Cephla 0.7s/12s
  TMJ 20s
- Reconstruction: <60s
- FoV: 15 cm*10 cm (5*5~15*10 adjustable);
  16cm*11cm (5*5~16*11 adjustable);
  16cm*17cm (5*5~16*11 adjustable， 16*17)
- Voxel: 0.25mm, 0.2mm, 0.1mm, 0.075mm
- Dimensions: 1900mm (L) *1350mm (w) *1700~2400mm (H)
- Min. Footprint: 2500mm (L) *2000mm (w) *2700mm (H) ， with Cephla;
  2000mm (L) *2000mm (W) *2700mm (H) ,without cephla

Product Name	Description	Picture
BLX-5 Portable Dental X-ray Unit	AC220/110v Tube Voltage: 60KV Tube Current: 0.1mA Frequency: 30KHZ Focus Point: 0.3mm Time Exposure: 1-9s Radiation Leakage:<20μgy/h Power: 60W	
BLX-10 Portable Dental X-ray Unit	DC24V Tube Voltage: 70KV Tube Current: 1mA Frequency: 30KHZ Focus Point: 0.3mm Time Exposure: 0.1-1.8s Radiation Leakage:<20μgy/h Power: 60W	
HDX-X3 Portable Dental X-ray Unit	X-Ray Genetatoi: DC High Frequency Tube Voltage：60kV(fixed) Tube Current：2mA (fixed) X-Ray Tube Focal Size：0.7mm Target Angle：16° Exposure Time Setting：0.05 ~ 1.35 second (0.01 sec step) Total Filtration:1.5 mm Al X-ray Field:50mm(round-style) Weight:About 1.8 kg Size:175.6(W) x 150.3(D) x 149(H) mm Battery:DC 16.8V	
HC-X5	Focus: 0.8 Tube model: KL27-0.8-70 Tube voltage: 60KV Tube current: 1.5mA Battery capacity: 5000mA Intrinsic filtration: 1mmAL Radiation leakage rate: <0.1mGy/h at 1 meter Exposure time: 0.01-2.5S	
HC-X7	Focus: 0.4 Tube model: canon D-045 Tube voltage: 60KV Tube current: 1.5mA Battery capacity: 5000mA Intrinsic filtration: 1mmAL Radiation leakage rate: <0.1mGy/h at 1 meter Exposure time: 0.01-2.5S	
Pluto 0001X Pluto 0002X	Sensor Technology: APS CMOS Pixel Pitch (μm): 20 Spatial Resolution (lp/mm)：Theoretical: 25 lp/mm, Actual: 14 ~ 16 lp/mm (High Sensitivity), 18 ~ 20 lp/mm (High Resolution) Exposure Mode: Smart AED Ingress Protection：IP68 for Soak disinfection Operation System：Windows 7 and above, 32 / 64 bit	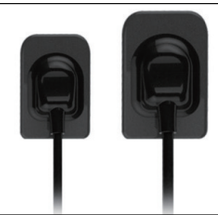
HD-2121 HD-2530	Dynamic Range：16bits actual Resolution:12 ~ 14lp/mm ImagingTime:3S Image Format:BMP/DIR/DCM/JPEG/PNG/TIFF USB2.0 Waterproof：IP67 CableLength:3M Support System:Windows7,8,10	

Product Name	Description	Picture
H-X9010D Pro 2D Digital Panoramic Dental X-ray Unit	Radiograph mode: Panorama Anode Voltage: 50~90 kV Anode Current: 2~10 mA Exposure Time Panorama: 17s Image Height: 15cm 110V add USD150	
H-X9010D Pro 2DE Digital Panoramic Dental X-ray Unit		
H-X9010D Pro 3D Digital Panoramic Dental X-ray Unit	Radiograph mode: Panorama Anode Voltage: 50~90 kV Anode Current: 2~10 mA Exposure Time Panorama: 17s CT Exposure:20 (Effective Exposure 8) Image Dimension (FOV) (cm) 12*8 Pixel Size (mm): 0.45, 0.33, 0.26. 0.19, 0.07 Reconstruction Time(s): <60 110V add USD150	
H-X9010D Pro 3DE Digital Panoramic Dental X-ray Unit		
HDX-3D Multifunctional Dental CBCT	CBCT Detector: Amorphous silicon detector Grey Scale: 16 bits Tube Voltage: 70-90 Kv Focus: 0.5mm Patient Position:stand up, face to face Scanning Time:CBCT:15s Panoramic:17s Cephalometric:0.7s/12s TMJ: 20s Reconstruction:< 60s FOV:15*9cm (5*5,8*8) 1700 Equipment Dimensions:1900mm(L)*1350mm(W) 2400mm(H)	
HDX-3DE Multifunctional Dental CBCT		
Hospital Furniture		
E508 5-Function Electric Hospital Bed 4 ABS guardrail	1. Specifications, bed outsourcing size: 2150×980mm, bed panel clearance size (not incl uding mattress): 460～780mm. 2. Bed panel size: 1950×820mm, bed panel 1.0mm cold-rolled steel plate, all corners are rounded design. There is a plastic protective sleeve at the panel connection. 3. Backboard angle adjustment: 65°±5°, kneeboard angle adjustment: 45°±5°, front and b ack tilt angle 13°±3°. 4. The bed frame is made of 60×30×2.0mm rectangular steel pipes, and the load-bearing weight of the bed body: the static load capacity can reach more than 300kg, and the dyn amic load capacity can reach 200kg	
E510 5-Function Electric Hospital Bed 4 ABS guardrail	size:2180*1060*430/650mm Back lifting, leg lifting, overall lifting, forward leaning, backward leaning, CPR Including 8cm mattress	
E501 5-Function Electric Hospital Bed 4 ABS guardrail	5-Function Electric Hospital Bed 4 ABS guardrail Central lock	
E502 5-Function Electric Hospital Bed 4 ABS guardrail	5-Function Electric Hospital Bed 4 ABS guardrail Standard configuration: 4 ABS guardrail + mattress +Central lock	

E508

5-Function Electric Hospital Bed 4 ABS guardrail

1. Specifications, bed outsourcing size: 2150×980mm, bed panel clearance size (not including mattress): 460～780mm.
2. Bed panel size: 1950×820mm, bed panel 1.0mm cold-rolled steel plate, all corners are rounded design.
There is a plastic protective sleeve at the panel connection.
3. Backboard angle adjustment: 65°±5°, kneeboard angle adjustment: 45°±5°, front and back tilt angle 13°±3°.



HA-2B

Three Crank Manual Bed



Parameters

- Size (LxWxH): 2140x960x (450-710)mm
- Mattress Platform: 1990x900mm
- Safe Working Load: 175kg
- Back-rest Adjustment: 0-75°(±5°)
- Knee-rest Adjustment: 0-40°(±5°)
- Hi-Low： 500-780mm

HST-05

Stretcher Cart

Features

Back Section Panel: 0°~≥70°
Trebdelenburg: 0°~≥12°
Anti-Tendelenburg: 0°~≥12°
Loading Capacity: 250Kg
Maximum Safe Load: 135kg
Material: ABS



Product Name	Description	Picture
E503 5-Function Electric Hospital Bed 4 ABS guardrail	5-Function Electric Hospital Bed aluminum alloy guardrail Standard configuration: include aluminum alloy guardrail+mute wheel(carton package)	
E302 3 functions Hospital Electric bed	Size:2100*980**500mm Weight Load:250Kg Back Section Adjustment Range: 0~75°±5° Leg Section Adjustment Range: 0~75°±5° Turn left and right 0-45° Standard configuration: 6cm thickness mattress+mute wheels with brake+iv pole+guardrail+dinner table+Wash basin+potty	
E301 3-Function Electric Hospital Bed	3-function Electric Medical Bed Size:2200×1050×450/750mm (With guardrail) Load≥260kg. Back rise≥80°. Leg rise≥40°. Adjust the back, legs, bed lift freely. The bed head and the tail of the bed are detachable (the bedside card is made of plexiglass). The diagonal has a socket for the infusion stand; The guardrail adopts ABS four small guardrails, which can be moved up and down for safer use.	
HA-2b **Three Crank Manual Bed**	►External Size (LxWxH): 2140x960x(450-710)mm ►Safe Working Load: 175kg ►Back-rest Adjustment: 0-75°(±5°) ►Knee-rest Adjustment: 0-40°(±5°) ►Hi-Low：500-780mm Technical Configuration: ►Manual metal Cranks: 3pcs ►5" Covered Castors : 4pcs ►Foldable Side Rail: 2 pcs /set	
HC209 Advance Two cranks hospital bed whole set	Size:2080×980×480mm Standard configuration: 6cm thickness mattress+mute wheels with brake+iv pole+guardrail+white dinner table Bed frame 1.2mm thickness bed board 0.8mm thickness High -intensity cowhide carton Aluminum alloy guardrail: stainless steel pillar	
HC109 Advance **Single crank hospital bed** **whole set**	Size:2080×980×480mm Standard configuration: 6cm thickness mattress+mute wheels with brake+iv pole+guardrail+white dinner table Bed frame 1.2mm thickness bed board 0.8mm thickness High -intensity cowhide carton Aluminum alloy guardrail: stainless steel pillar	
A109 ABS single crank manual bed	Material :ABS Size:2080×980×500-700mm Standard configuration: 8cm thickness mattress+mute wheels with brake+iv pole+guardrail+blue stretch dinner table	
A209 Two crank manual bed	Material :ABS Size:2080×980×500-700mm Standard configuration: 8cm thickness mattress+mute wheels with brake+iv pole+guardrail+blue stretch dinner table	
HFMB-04	Material :Stainless steel	

Product Name	Description	Picture
HGEB-04	Color:black,pink Material：Stainless steel frame and leather mattress	
H-AM001 Anti-decubitus mattress	Anti-decubitus mattress, silent design, medical fabric, alternating fluctuations, adjustable pressure. 200*90*7CM; 15-20KPA	
DP-BC005 Baby Bed	Size: 810×520××940mm	
DP-BC011 Flat Child Bed	Size: 1600×650×1100mm without matters	
HBC-02	(1) Stainless steel bed frame (2) With 4 silent castor (3) With mattress (4) Size:L850*W450*H930mm or customized (5) N.W.: 11kgs (6) G.W.: 13kgs Detachable guardrail	
HBC-04	Material:Stainless steel Without mattress	
YXZ-C13	With track, only one person can push down the stretcher telescoping backrest It is made of high strength powder-coated aluminum alloy PVC seat Unfold size:80*66*163cm Folded size: 106*66*34cm Packing size:110*70*38	
YXH-3A aluminum alloy ambulance stretcher	Technical Features: 1) Product Size (L x W x H):High position: 190 x 55 x 92cm; Low position: 190 x 55 x 26cm 2) Maximum Angle of the back::70° 3) Carton size (1pc/carton): 195 x 62 x 28cm 4) N.W.: 36.8kg GW.: 43kg 5) Load bearing: less than 159kg	
YXH-3B automatic loading ambulance stretcher	Technical Features: 1) Product Size (Lx Wx H): High Position: 190 x 55 x 92cm Low Position: 190 x 55 x 25cm 2) Maximum Back Angle: 65° 3) Carton Size (1pc/carton): 195 x 62 x 25.5cm 4) Limited Loading: 159kg 5) N.W.: 40kg G.W.:46kg	

Product Name	Description	Picture
HST-05	Material: ABS Equipped with aluminum alloy full inverted guardrail, infusion stand, drainage ditch Two independent hydraulic pumps, hydraulic control panel, lifting guide wheels, X-ray, cardiopulmonary resuscitation Equipped with a bacteriostatic waterproof Oxford cloth mattress and a stainless steel infusion stand. Size: 2120*840*550-860mm Carrying capacity: static load: 250kg Safe working load: 135kg	
YXH-6A Patient transfer stretcher	Size: 1930*640*530-820mm The cart part is made of high-strength alloy plastic spraying, which should be light and firm. The cart has lifting function, and the lifting range should reach 0~310mm to facilitate the movement of patients	
HST-02	Material: Stainless steel+Leather mattress Size:L2000*W680*H800mm	
HST-07	Material: ABS Size: 3630*640*665-935mm The main body of the frame is made of high -quality aluminum alloy materials, and the bed surface main body uses PP material The back of the back can be lifted 0--70 ° ± 5 ° 6 -inch control wheel	
DP-C107	ABS 760*480*480mm	
HET-75001B	Size:750*475*930mm 1. aluminum, steel and ABS engineering plastic structures; 2. ABS curved bottom, recessed size: 512*433*12mm table top with 304 stainless steel guardrail, countertop With transparent soft glass; 3. The left side of the car body: the defibrillator platform can be interchanged with the left and right infusion stand,; 4. The right side of the car body: the concealed telescopic infusion stand can be selected from the left and right sides of the defibrillator platform, the sharp box, and the double dirt bucket;	
HAT-62512B **Anesthesia trolley**	Size:625*475*930mm 1. Mainly composed of aluminum·steel·ABS engineering plastic structure; plastic steel four-pillar load-bearing; 2. ABS bottom surface injection molding process, recessed design can prevent items from falling, the table is equipped with 304 stainless steel guardrail 3. The left side of the car body: hidden auxiliary workbench, sundries box; 4. The right side of the car body: plastic mesh basket, two-liter sharps box, ABS double dirt bucket;	
Wheel chair	Wheelchair full height 88cm, f ull width 67cm, cushion thickness 5cm, sitting height 50cm, big wheel size 24 inches, small wheel size 8 inches, seat width 48cm, retraction width 28cm, sitting depth 42cm, toilet hole size 32*16	

Product Name	Description	Picture
Rehabilitation product		
HC7905	Type:Hydraulic Color:Black Size 54*(92~112)*83CM Product load:300 catties Product net weight:29KG Main frame material:High carbon steel	
HC-ZL-2 Electric standing frame	Dimensions: 194*85*109cm; Belly board length and width: 69*48cm; The height when the bed stands upright: 198cm Bed body adjustment angle: 0 ° to 85 ° adjustable The maximum bearing capacity： 200kg	
HC-L01A Medical transferand rehabilitation	Base length: 1070mm Leg development width: 920mm Lift speed: 3-9mm/s Net weight: 45kg Lift range: 750-1750mm Bevere: 180kg Material: Carbon Steel	
Medical Manikin		
H-ACLS8000C Comprehensive Emergency Skills Training Manikin(teaching model)	· ACLS High Smart Adult Sims · KAR/S7G blood pressure measurement training instrument, electronic simulation ausion · Simple respiratory, auspicious, laryngoscopy, tracheal tube, infusion set	
H-ALS800A ALS Training Manikin	■ 8 -inch color LCD touch screen ■ Smart Adult ACLS Simsman ■ Anesthesia throat mirror ■ Simulation defibrillation chest ■ XD1100A Adult ECG Occurrence Instrument	
H-ACLS850 ACLS Training Manikin	■ 8 -inch color LCD touch screen ■ Smart Adult AGLS Sims ■ KAR/S7G blood pressure measurement training instrument ■ Anesthesia throat mirror ■ Wireless remote control	
H-AED98D Automated External Defibrillator	1. Open the cover to turn on AED, close the cover to turn off AED. 2. Simulate AED working procedures in emergency field, without high shock defibrillation, voice prompts during the entire process, 3. Available of English and Chinese voice prompts, volume can be adjusted 4. Automatically check the position of electrode pad.	
H-F55 Delivery and Maternal and Neonatal Emergency Simulator	1. Prenatal nursing for pregnant women and fetal and postnatal nursing for mother & newborns 2. Life size, flexible joints, soft and removable abdominal wall 3. Tracheal intubation and simulate chest wavy state 4. Automatic birthing system, fully simulate the real delivery process, 5. Obstetric palpation examination. 6. Replaceable dilating cervices	

Product Name	Description	Picture
Veterinary Ultrasound Scanner		
WUB-W1 **Veterinary full digital ultrasound scanner**	• 5.6inch LED display • Built-in rechargeable battery • Professional animal measurement software • Stable operation platform • Single probe connector • Element：80 • Offer suitcase for package • System Language：Chinese, English • For big&small animals both	
WUB-P4 **PC based Laptop Vet Ultrasound Scanner**	• Based on Win7 PC platform, • 128GB SSD • Full-digial 128 elements • With Li-battery backup • 15 inch LED screen • One probe socket • Support Pulse Wave (PW) • Chinese/English/Russian	
Veterinary X-ray Series		
WTX-05 **5KW Veterinary Portable X-ray Machine**	• Nominal power:50kV，100mA，0.1s，5kW • mA adjusting range:20mA～100mA • Input power:Voltage: AC220V ± 22V, frequency: 50/60 Hz±1Hz; • Power capacity: ≥5kVA; Inner resistance≤0.5Ω • Maximum output power:P =100kV×50mA=5kW • Frequency:≥40kHz	
WTX-32DR **32KW Veterinary Digital Stationary X-ray Machine**	• 400mA HF generator and Console • Collimator • X-ray tube(Chinese famous brand) • P5 Pet table • Flat panel detector(Brand IRAY) • Computer and LCD	
Veterinary Incubator		
WUC1803 **Veterinary Incubator**	• Accurate Temperature Control—Being Equal Everywhere • Accurate Humidly Control—Healthy and Balanced • Negative-ion Generation—Truly Auxiliary Medical Effect • Sterilization Function—Free From Cross-contamination • ICU Illumination Function—Creating A Comfortable Therapeutic Environment	
Anesthesia Machine		
HA-PV **veterinary Portable Anesthesia Machine**	Application: 1~100Gkg Patient (include people and animal) Ventilation mode: Closed, half-closed, half-open Tidal volume(Manual Mode): 10-2000ml Gas pressure: 0.25~0.65Mpa Flow meter: O_2 two tube: 0.1~10L/M APL valve: 0.5~6.0Kpa	

Product Name	Description	Picture
Operating Table		
WT-05 **Constant temperature veterinary operating table**	• 1400*650*760-1060cm (L*W*H) • Workbench face lift adopts electric control, equipped with a sink in the middle. • The right-and-left tilt is -5° /15°, manual manipulation with knob • Adjustable angle of table board: 0°-45°, with automatic control • Mesa of 304 stainless steel, high temperature resistant, anti-corrosion rust	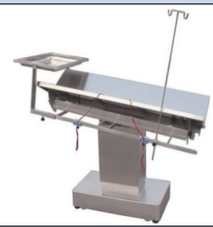
Operating lamp		
WLED-700 LED Operating Shadowless Lamp	Number of LED bulbs: 80 Illuminance (Lux):60000—160000 Color temperature (K): 3500—5000K adjustable Spot diameter (mm): 150-350 Dimming system: stepless dimming system Color rendering index: ≥85 Illumination depth (mm): ≥1200 OSRAM Light, 60,000 hours life	
Infusion&Syringe pump		
WTK-400 **Veterinary Syringe pump**	• Infusion mode: Rate mode, Time mode, Body weight mode,Intermittent infusion mode(Optional), Drug library mode(Optional) • Accuracy: ±2% (After syringe correct calibration) • Volume to be infused (VTBI): 0-1000ml • Volume infused: 0-9999.9ml	
Veterinary Monitor		
WTP9000 **Veterinary Monitor**	1.8inch high resolution color TFT LCD display. 2.6 standard parameters: ECG, RR, NIBP, SPO2, Pulse Rate and Temperature. 3.13 Type Arrhythmic Analysis, Multi-Lead ECG Waveforms Display in Phase, Real time S_T segment analysis, pacemaker detection Drug calculation and titration table	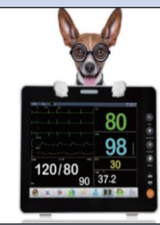
Vet High Frequency Electrosurgical Unit		
WHT-16	Mono cut Cutting：200W (load 500) Blend: 150W(load 500) Mono Coag Soft Coag: 100W (load 500) Strong Coag: 80W (Load 500) Bioplar Bipolar Coag: 50W (load 200)	
Veterinary ECG		
WT-300G **Veterinary ECG**	•Lead: standard 12-lead •Input mode: Floating, defirlll protection and pacemaker pulse re-jection ciruit. •Patient leak current: <10uAOSampling •frequency: 100HzA/D conversion: 12bit	

Product Name	Description	Picture
Veterinary Blood Pressure Monitor		
WBP-200 Veterinary Blood Pressure Monitor	4.3 inch IPS touchscreen Reliable veterinary bP technology with patent Support two measure modes: Spot and Monitor Widely use for ICU, emergency treatment etc Data transmission by USB, bluetooth or wifi Rechargeable Battery inside	
Chemistry Analyzer		
WK3002B1 VET Semi-auto Chemistry Analyzer	7-inch color touch screen operation, convenient and intuitive Built-in multiple printing drivers Standard RS232 interface, can be connected to a computer, provide online software 7 wavelengths: 340, 405, 492, 510, 546, 578, 630 nm	
HMA-3000 VET	3-Part Differential Automated Double-Channel Test, 60 T/h Two Modes: Whole Blood (Venous/Capillary Blood) & Pre-dilution Only 6 μL Sample for Each Test	
Veterinary Semen Analyzer		
1100Vet	Sample Type：Serum, Plasma, Whole Blood, Stool, Eye Secretion.Nose Secretion , Saliva Sample Volume：10-15 ul Reaction Time：3-10 min Dimensions：261 mm (W) x 241 mm (D) x 115 mm (H) Weight：2Kg	
Endoscope		
WTE-8800 Veterinary Endoscope	Top diameter ≤Φ8.0mm Input tube ≤Φ8.0mm Biopsy channel ≥Φ2.0mm Working length ≥1500mm Total length ≥1800mm Field of view ≥140° Depth of field ≥3-100mm Image solution ≥1000000pixels CMOS	
Pet Hospital Cage		
WTC-07 new-type warm light with Inpatient oxygen cage(power supply)	1. The out size: 1220*700*1810mm(L*D*H) 2.The upper cage: 610*610*700mm (L*H*D) The under cage: 610*820*700mm (L*H*D) 3.Dirt receiving basin: 687*540*45mm (L*W*H) 4.Pedal mesh: 687*545*10mm (L*W*T) 5.The upper cage door: 470*480*8mm (L*H*T)	

Customer feedback







